JONATHAN DAYTON HIGH SCHOOL

Classified of 2003

Omega Volume 6

For Reference

Not to be taken

from this library

SARAH BAILEY HISTORICAL ROOM

Digitized by the Internet Archive
in 2013

http://archive.org/details/classified03jona

JONATHAN DAYTON HIGH SCHOOL

MOUNTAIN AVENUE, SPRINGFIELD, NJ 07081

Classified of 2003

WHERE'S Dr. WALTER MAHLER ?

To go along with our mystery theme we have created a clever game.
If you are unable to complete it, on us do not place the blame.
We have hidden many pictures of the Superintendent throughout our yearbook.
As you flip through the pages of our memories, be sure to be on the look.
His name is Walt-O, remember this name of fame.
His hysterical faces make him the center of our game.
Make sure to keep track of how many faces you can find.
Be sure not to leave any hidden pictures behind.
If you think you are done, and there are no more to complete
Flip to the last page, where the answers you may meet.
Congratulations to you on how far you are able to get;
No matter how well you do, it's a memory you will never forget.
Good luck in finding all of our hidden Walt-O's
And we hope you enjoy our yearbook, as it comes to a close.

- by Matt Schachtel and Cory Berger

SPRINGFIELD PUBLIC LIBRARY
66 MOUNTAIN AVENUE
SPRINGFIELD, N.J. 07081

CLASS OF 2003

CLASSIFIED of 2003

CLASS OF 2003

EDITORS
Matt Schachtel
Andrzej Moczydlowski
Darcy Ginsberg

PHOTO EDITOR
Romelia Freydel

BUSINESS MANAGERS
Marnie Fish
Jennifer Gianas

JR. PHOTO EDITOR
Jaqueline Weiss

JR. BUSINESS MANAGER
Ashley Phanor

THEME CONCEPT
Harry Marks

COVER DESIGN
Matt Schachtel
Amanda Garlen

YEARBOOK ADVISOR
Miss Schlesinger

BUSINESS ADVISOR
Mrs. Francois

SPRINGFIELD PUBLIC LIBRARY
66 MOUNTAIN AVENUE
SPRINGFIELD, N.J. 07081

1 Introduction

16 Student Life

28 Seniors

48 Underclassmen

68 Faculty

76 Clubs & Events

96 Sports

138 In the Spotlight

148 Ads & Messages

Summer

"The summer of '02 sure was a scorcher," said senior Casey Santo. It seems that most of the students either worked, spent time with friends, or caught some rays. Even though Anna Spektor and Staci Max were away for most of the summer, they were still able to enjoy relaxing. Most of the summer was dry and hot making it difficult for lifeguards such as Stephen King, Nick Kolmanecky, and Jennifer Karl. Many others spent their summers working as counselors, like Elissa Walters who said, "The weather made it difficult to get the kids to participate; however, we all had a good time." All in all, '02 was a great summer!

Right (above): These senior girls take a break from the roller coasters to enjoy the ferris wheel at Six Flags.

Right: These "Fishies" take a break from swimming to visit their brother at Camp Wayne.

Right: Some of Dayton's finest smile awaiting their summer break.

Above: Tubing around in the ocean cools off these hot chicks.

Above: Seniors Brett Berger and Amie Faigenbaum enjoy one of their last summer nights before school starts.

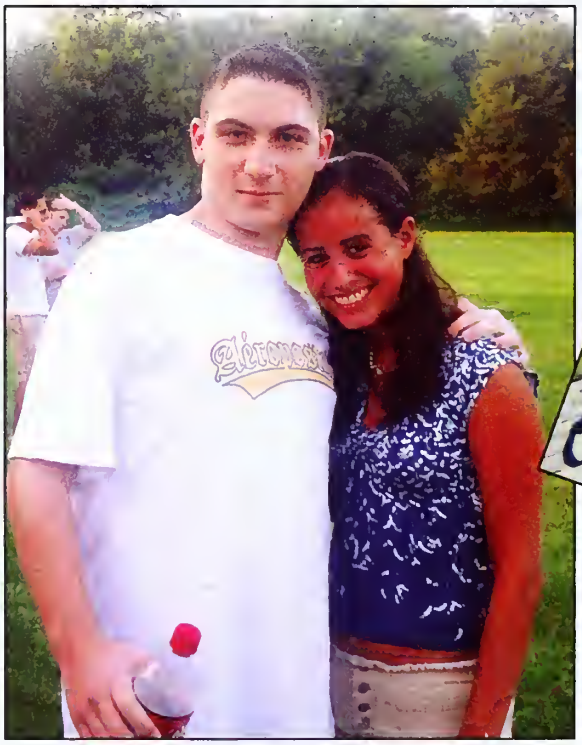

Right (Above): Nick Kolmanecky is busy thinking about why he isn't getting a tan.

Right: Alyssa enjoys a beautiful summer afternoon in New York City.

Right: Peter and Jayme spend the start of their summer watching the seniors from the class of 2002 graduate.

The Suspense is Heating Up!!

Right: Casey, Anna and Elissa are ready for a hot summer night on the town.
Below: Agata spends her summer in Slovakia lounging around.

Below: Lindsey and Katelyn slip on their shades for a quick picture.

Below: Jeff Schultz shows off his guns.

Above: Despite the scorching heat, Elena and Rachel put on their dresses for a family wedding.

Right: Some of Dayton's finest smile just thinking about summer break.

Above: These summer girls catch some rays on a tube outside Alyssa's lake house.

Prom 2002

May 10, 2002 was a very memorable day for the students who attended prom. Everyone sat in class anxiously waiting for the clock to strike 1:00 p.m. Finally, when the moment arrived, students made a dash to the office to sign out of school. The girls rushed to get their hair and nails done, and the boys rushed to get corsages.

Prior to leaving for the prom, friends gathered at each other's houses to take pictures. All of the girls looked beautiful as ever and the guys looked stunning as well. Before the knew it, the limousines and party buses pulled up to wisk them off to begin their night of memories. After the lovely ladies were escorted by their handsome dates into their chariots, they were soon off to the Brooklake Country Club. Inside the limos, everyone sang along to the blasting music in order to get pumped up for prom. Finally the moment came when everyone arrived to the Brooklake Country Club. The appetizing hors d'oeuvres, delicious dinner, beautiful decorations and fabulous music made the prom a night to remember.

Everyone had a great time and although many were sad that the prom had to come to an end, there were still after parties to follow.

Above: Ross and Staci are on their way to a great night!

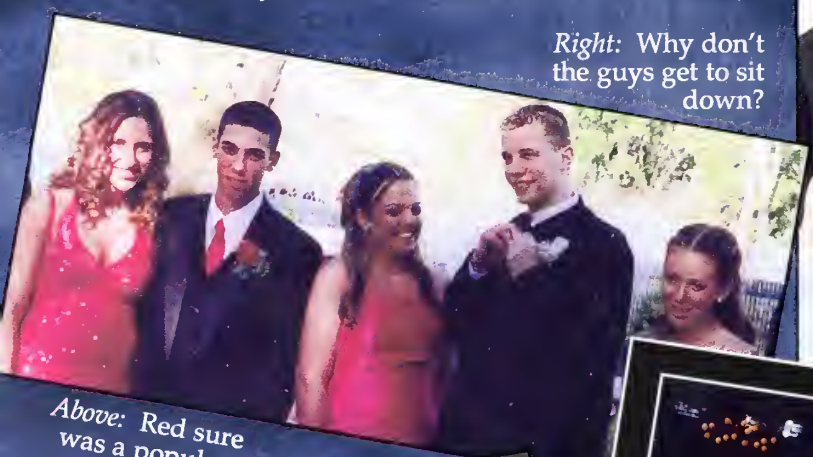

Right: Why don't the guys get to sit down?

Above: Red sure was a popular color this year!

Above: Mallory just cant keep her hands off of Mike's shiny vest.

Left: Blair and Becky show off their beautiful pastel dresses.

Right: Jeff, Brett, and Anthony think they're posing for GQ magazine.

Where were you on the night of May 10, 2002?

Above: Cassandra looks like a princess on the night of the prom.

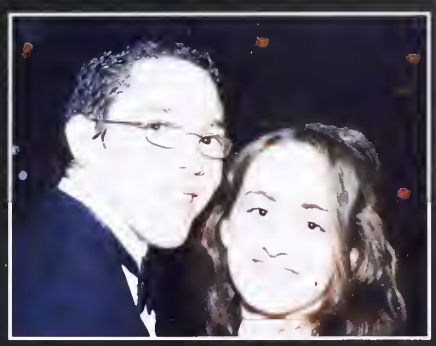

Above: Marina and her date share a special moment.

Above: We have the three angels, but where's Charlie?

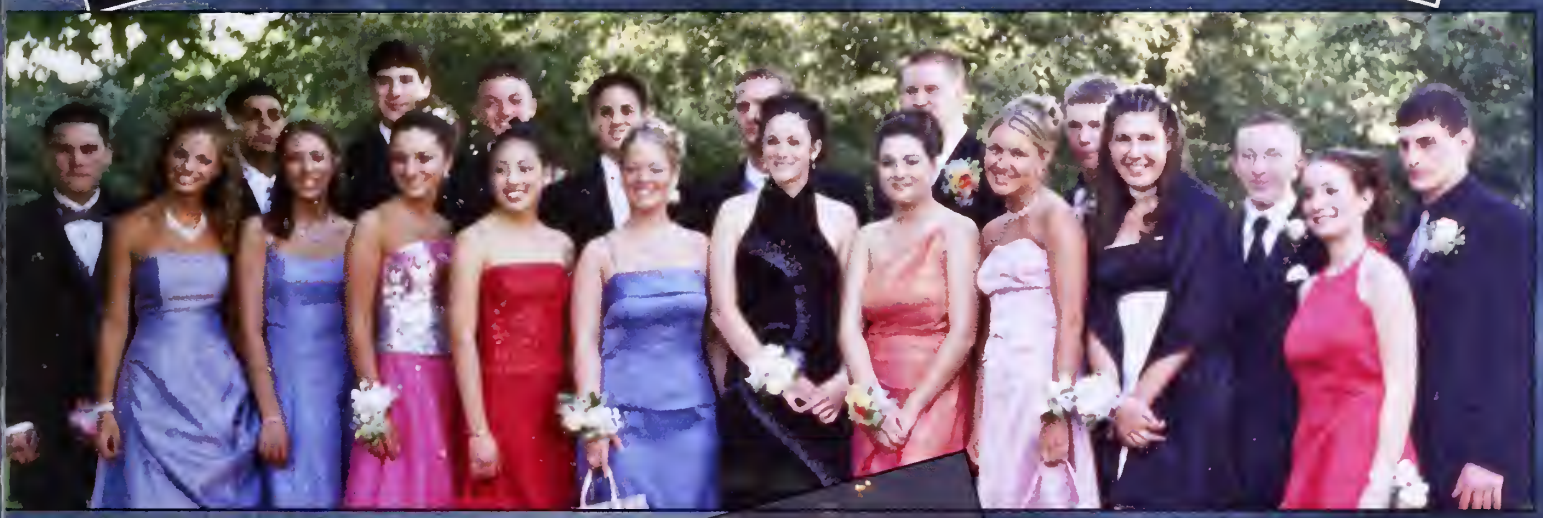

Above: These men are impressed by how beautiful their dates look.

Left: Anna and Rachel cherish their last prom.

Below: Jen and Mike rest their feet before heading out to the dance floor.

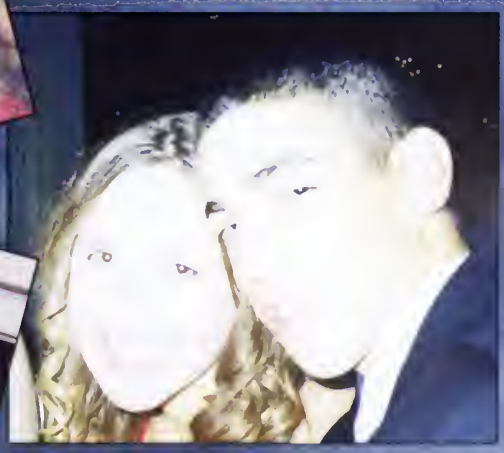

Far Left: Jamie and Camilo share their first dance as Prom Princess and Prince.

Left: Joe and Matt are thrilled to be at prom!

SHERLOCK HOMECOMING

Buying outfits, getting together with friends, and taking pictures are what Jonathan Dayton students look forward to when the homecoming dance approaches. On October 26, 2002 from 7-10pm, Dayton students proved that we didn't need a homecoming football game to get down and party all night!

"We can't believe this is our last homecoming dance," said seniors Nichole Cox and Nicole Molinaro.

"It was really nice to see everyone from the Senior Class there. With college essays, applications, and visits to schools, it's so hard for everyone to get together to have fun," Juliana Stravato said of the evening.

At nine o'clock that night, everyone took a break from dancing to listen to seniors Matt Schachtel and Andrzej Moczydlowski announce this year's Senior Superlatives. Many superlatives were clear giveaways, while others were shocking.

Immediately after superlatives were announced, the homecoming courts for each grade were announced and presented with roses, beginning with the Freshmen class. The excitement filled the air as the Prince and Princess of the Freshmen, Sophomore, and Junior classes were announced. Lastly, the senior homecoming court, consisting of Kristin Griffin, Jennifer Rego, Marnie Fish, Jamie Neville, Jenna Alifante for the ladies and Andrzej M, Anthony Rodriguez, Tim Homlish, Joe Kahoonei and Sean Frank for the men, were waiting for the announcement of Homecomng King and Queen. Finally, with much anticipation, King Anthony Rodriguez and Queen Marnie Fish were presented with their crowns. "I was very honored to be nominated, but it was a shock to me when I won," said Anthony Rodriguez after being crowned.

It was truly an honor to all those seniors who were selected because they were nominated by the faculty, not by the students. "It's so nice being chosen knowing the teachers were the ones who did the nominating," said Kristin Griffin.

All in all, it was a great night, a night where almost everyone from every grade came together to make and share memories that will last a lifetime.

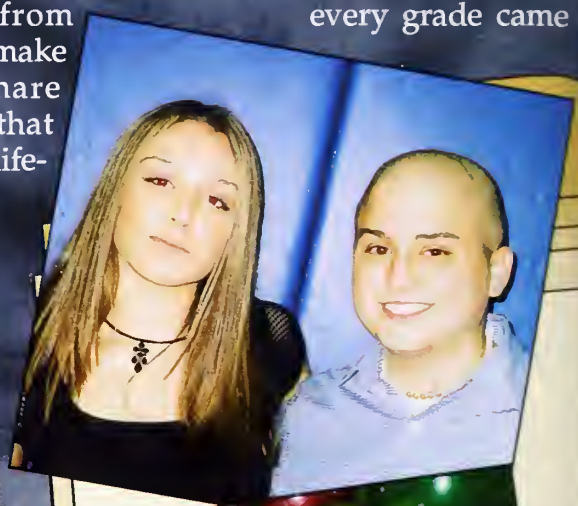

Right: Jordan Fish and Gina Molinaro were bestowed with the titles of freshmen class prince and princess.

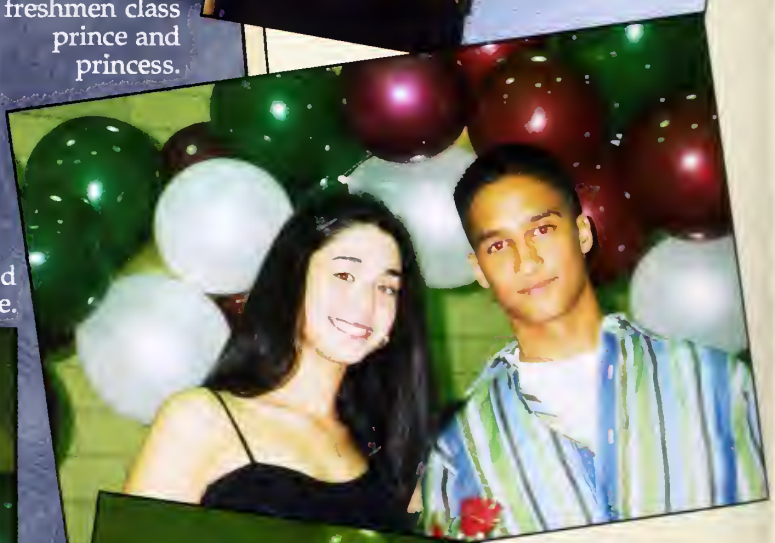

Right: Alyssa Iarossi and Dan Kahoonei were honored with the titles of sophomore class princess and prince.

Above : Anthony Rodriguez and Marnie Fish were honored with the titles of King and Queen at this year's homecoming dance.

Right: Matt Traum and Lisa Listowski were presented with the title of prince and princess of the junior class.

it's your night

Left: These freshman girls are anxiously waiting to get down at their first Homecoming dance.

Below: These sophomore girls can't wait to make their entrance down the catwalk.

Above: Kshitja and Allison are dressed to kill for the after party.

Left: Dayton's senior nominees monkey around.

CLASS OF 2003

Above: This red-hot duo is ready for a steamin' night.

Above: Mike and Jordan really know how to attract the ladies.

Above: These two guys are excited to be nominated for freshmen homecoming court; however, Bitsy's not so excited.

Left: This group of seniors takes a picture before their last homecoming dance.

School Spirit

School spirit is something every school prides itself on. It is always amazing to see the time and effort students put forth into supporting their grade. This year there was an unbelievable turnout and an abundance of school spirit at the pep rally.

The night before, students from each grade spent hours decorating their hallways for the hall decorating competition. The freshmen chose to do *a Wizard of Oz* theme with the tin man, lion, scarecrow and of course, the flying monkeys. The sophomore class rolled out the red carpet for a night at the movies, while the juniors went with a "jack pot" theme. While walking through the junior hallway, we felt like we were in an actual casino. Last, but not least, were the seniors who designed their hallway in such a way that anyone strolling down that hallway felt he or she might actually be walking through each page of a life-sized TV Guide. The seniors ended up taking 1st place for the third year in a row. The juniors followed in second place, the freshmen took third, and unfortunately the sophomores came in last.

With regards to hall decorating, daily spirit week attire, and the pep rally, senior Matt Spada commented, "I thought it was an extraordinary way to bring all the grades together. Everyone did a great job decorating and supported their classes." Spirit is something that many students possess at Jonathan Dayton and school spirited events are what students look forward to the most. Especially when it involves Mr. Gallagher kissing the bulldog. Mwah! What a perfect end to a fun week!

Right: Sharon, Courtney, and Agata are pumped up for their last fall pep rally.

Right: A sight every student wants to see-Mr. Gallagher kissing the slobbery drooling lips of Hercules.

Far right: Seniors Rachel, Siobhan, and Maddy cheer on their class at the pep rally.

Above: Crystal demonstrates her school spirit by painting the bulldog on a window of a local business.

Above: These senior girls exude school spirit.

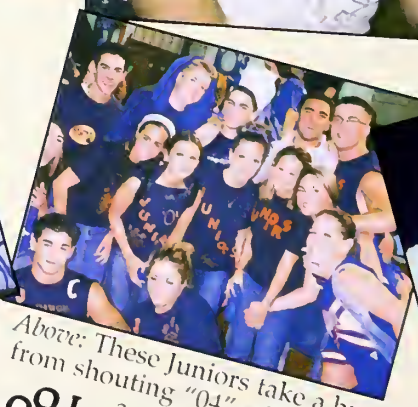

Above: These Juniors take a break from shouting "04" while taking a group shot.

Above: Blair and Casey show off their school spirit while Anna smiles knowing she doesn't have to wash the paint off of her face.

What's your motive?

Below: These senior girls can't wait for the games to begin..

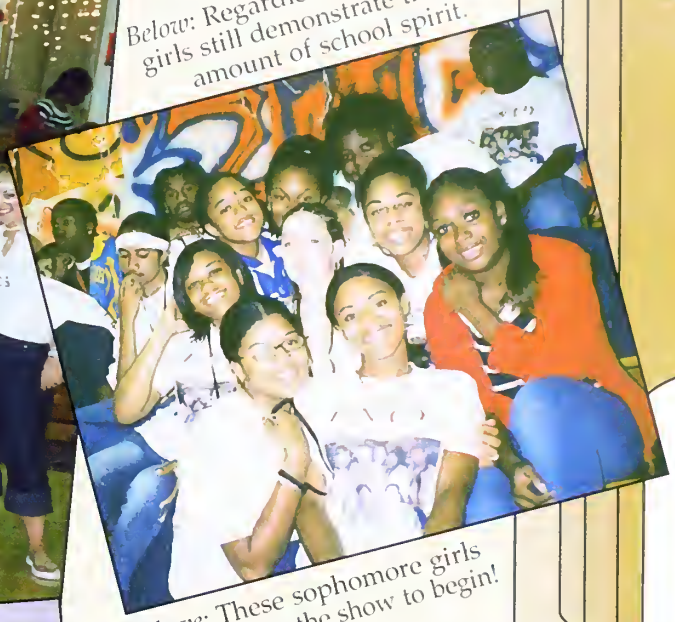

Below: Regardless of grade, these girls still demonstrate the same amount of school spirit.

Above: These sophomore girls can't wait for the show to begin!

Below: Did Casey and Elissa forget to put the lights on when getting dressed?

Above: No ma'am this isn't an episode of Married With Children, it's the Senior boys.

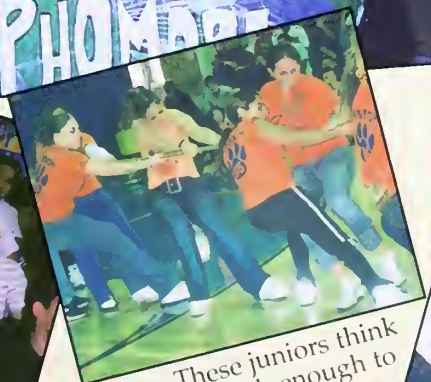

Above: These juniors think they are tough enough to take on the seniors.

Above: Justin O'Connor and Mike Rodrigues hope not to get egg splattered all over their partners.

Above: These juniors claim they're "#1".

Style & Fashion

What is Style? English teacher Ms. Weiss explains, "Style is a sense of self. The way you dress should express not the trend of the moment." Senior Sara Goldberg explains, "Style is an expression of your own unique personality. Wear what you want to wear and be happy wearing it."

Whether your style is influenced by rock & roll, pop, hip hop or R&B, what you wear often reflects who you are. Whether you choose to wear the latest in funky purses, trendy shoes, flashy clothing or even decide to streak your hair purple, one thing is for sure, the sky's the limit when it comes to fashion and expressing your own unique sense of style. So go ahead and express yourselves, be confident with who you are, wear what you like, and make an impression!

Right: Justin "rocks" with his spikes while Darcy sports her comfy, baggy orange pants.

Right: Daniella Scheer struts in to school with a purpose that definitely turns heads.

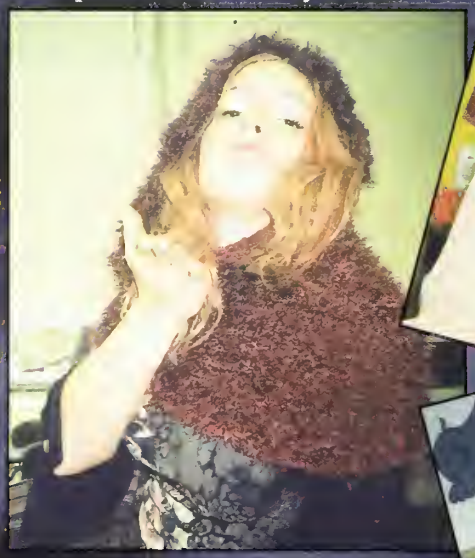

Dressed to Kill

Above: Sara has a style of her own.

Right: Ashley shows off her fashionable Coach purse with matching hat.

Far right: From plaid to vintage to chains, Morgan, Donna, and Vered make fashion statements.

Above: Janine, Ashley and Marika are dressed to impress for a sweet sixteen.

Above: Vered would trade in Tiffany bracelets for spikes and black nail polish anyday!

Above: Jon Rego and Mike Rodrigues keeping it "gangsta"style at Target showing off thier headgear.

Above: Sara's spunky hair matches her spunky personality.

Halloween

Masters of Disguises

This year on October 31st, Halloween spirit permeated the hallways of Jonathan Dayton. Students were dressed in a variety of costumes ranging from pumpkins to witches, bunnies to angels, and Barbie dolls to GI Janes. If you think students had all the fun on Halloween you are sadly mistaken! The teachers proved they knew how to get into the Halloween spirit with an array of creative costumes. Many students and teachers participated in Halloween this year, which made it a huge success!

Left (top): These beautiful butterflies spread their wings on a beautiful fall day.

Left (middle): These four are certainly no angels.

Left: I wouldn't want to meet this eclectic gang in a dark alley.

Above: These Army chicks are prepared to fight for our country.

Left: Chris and Genesis are honored to be standing aside the beautiful Jeremy Kovaks.

Far left: Which one's the imposter?

Above: Is that Andrea in disguise? And if so, who's that sexy woman with her?

Above: Who's that hiding behind a pumkin? Could it be another Walt-O sighting?

Above: Juliana just finished informing Val that it's not so smart to stand outside during a lightning storm.

Above: It's a SpongeBob Squarepants imposter!

Senior Friends

Usual Suspects

Above: Juniors Jill and Erica create their next masterpieces.

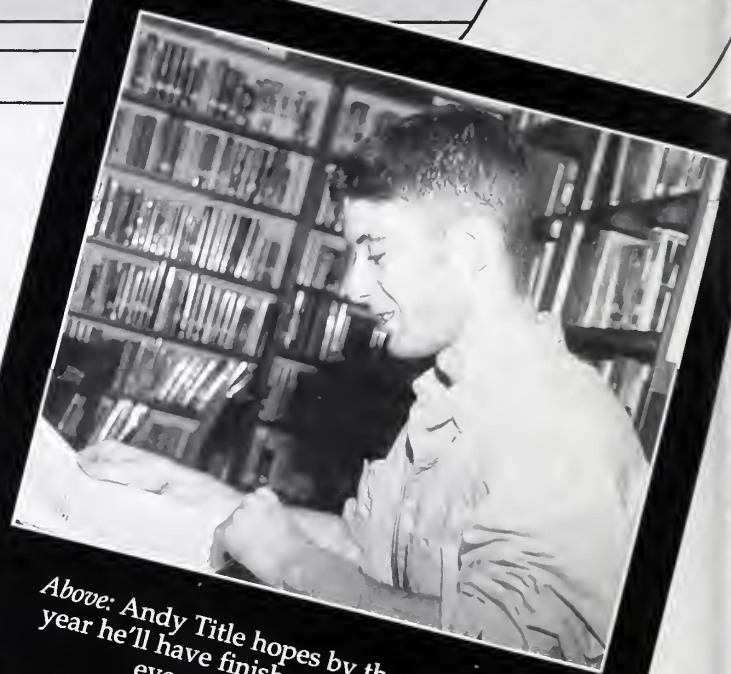

Above: Andy Title hopes by the end of the year he'll have finished reading through every book in the IMC.

Above: Harry works diligently on the completion of his screenplay.

Above: Hercules loves the attention he gets when he visits Dayton.

Jobs Lunch Hang Outs

STUDENT LIFE

At the Scene of the Crime

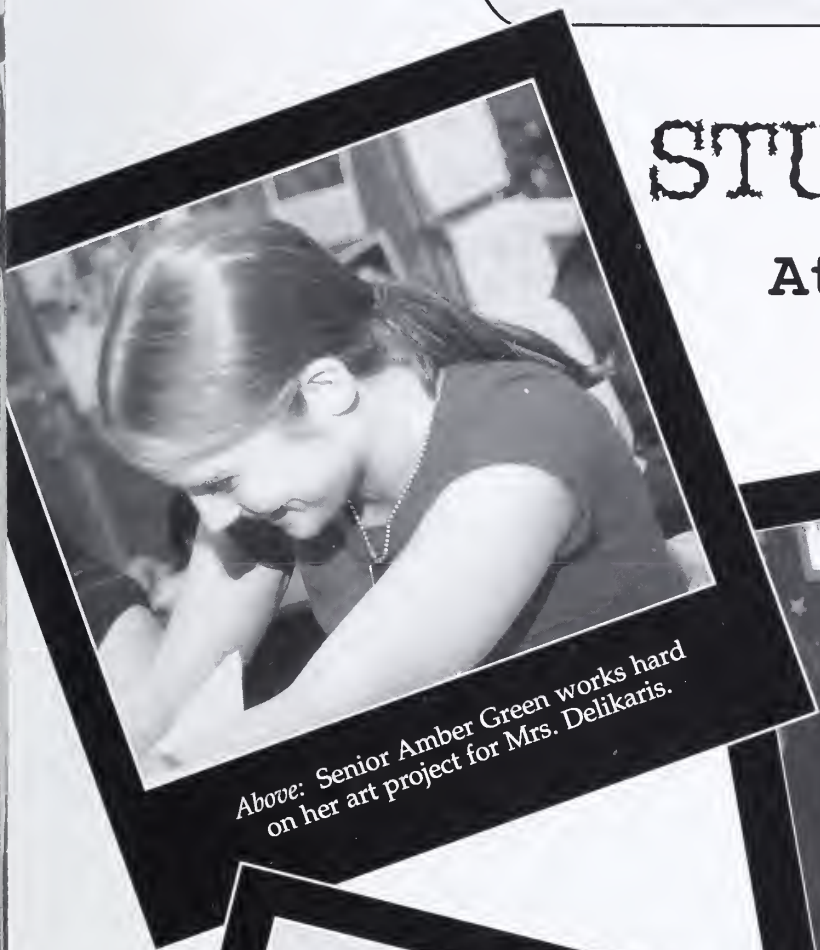

Above: Senior Amber Green works hard on her art project for Mrs. Delikaris.

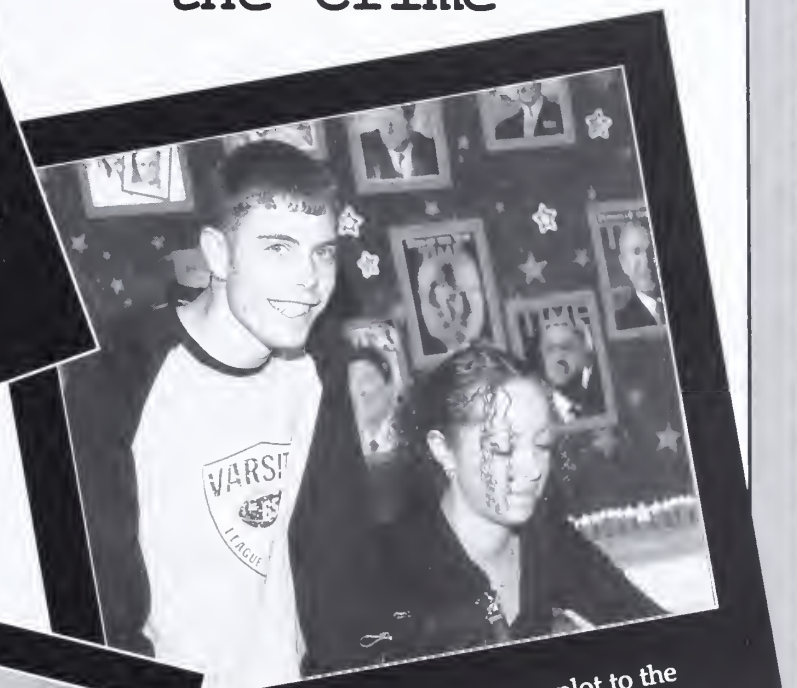

Above: Lindsey and Devon plot to the takeover of Mr. Bachenheimer's class.

Above: These guys are happy to be in Miss Schlesinger's drama class.

Classified of 2005

Cars THE PERFECT GETAWAY

It's no mystery that Dayton students have great taste when it comes to cars. Whether it's a Toyota, Honda, Audi, Lexus, or Acura, these cars all look sharp parked in the back lot. When a student gets a car, a common question asked is "What are you going to do to it?" The response is usually some combination of rims, system, tints, speakers, or sub-woofers. Dayton cars are definitely hooked up!

For students, a car is a place of refuge and a way to escape pressures of everyday life. A license is a key to freedom and a ticket to happiness. Pending parental approval, one can go out whenever or wherever he or she wants. Students don't have to wait for mom to finish the dishes or for dad to finish the lawn, These teens can just go out and enjoy this newfound glory. Just for the record, the speed limit on school grounds is 10 miles per hour, not to mention any names...

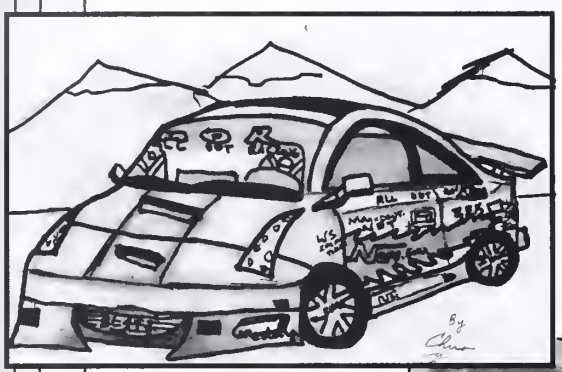

Drawing by Chris Chin

Right: Senior Val Zlotsky peels out in her whip as soon as the bell rings!

Below: Jordon Gerber shows off his sporty Acura.

Right: Senior Dan Jamnik cruises around town.

Right: The Civic Crew hangs out in the back parking lot after school.

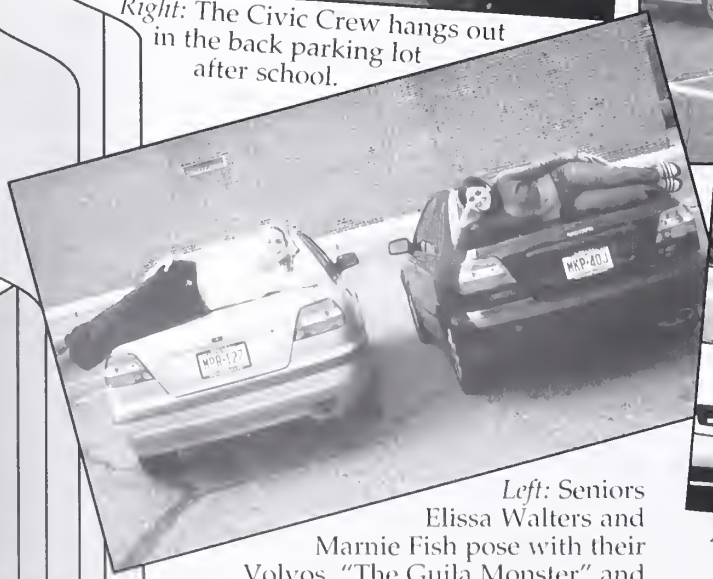

Left: Seniors Elissa Walters and Marnie Fish pose with their Volvos, "The Guila Monster" and "Violet."

Above: Allison Lau, Joe Bianco, and Shifra Sandler chill with their Audis. Can you guess what Joe is thinking?

Jobs

It's something you either hate to do or something you truly enjoy...working. Whether it's in Springfield or in a neighboring town, both small and large businesses are always in need of part-time employees, especially eager high school students who need the cash. Some Dayton students work after school and on weekends at such establishments as Sam's Farm, Emack and Bolios, the Springfield Pharmacy, and many other places, just to name a few. Others work all summer and save up so they don't have to work during the school year. But one thing is certain, high school students rely on that extra cash acquired from a part time job.

Having a job provides students with an opportunity to demonstrate responsibility, to get a taste of being in the work force, and to earn some extra pocket cash. While some save their hard-earned cash to buy a car or for college, others manage to spend their money almost immediately.

Regardless of where they work, how much they make, or how they spend it, a part time job teaches students the value of a dollar.

Below: Even on the job, Senior Josh Wolkoff is still using his pimping tactics on fellow classmate and co-worker Catherine Tuma at the Springfield Pharmacy.

Below: Senior Anna Spektor takes a break from helping customers to fold some jeans at Gotham City.

Below: These counselors at the YM-YWHA of Union County can't wait to get to arts and crafts.

DOIN' TIME

Left: Seniors Assunta DiMuro and Blair Orenstein stop to smile for the camera before an afternoon of work at Hardin, Kundla, McKeon Law Offices.

Right: Seniors Jeff Schultz and Mike Rodrigues look so happy to be working at Sam's Farm.

Right: Whether you prefer a Frappuccino, Cafe Latte, or Espresso, Elena Rothspan can whip it up in a jiffy at Starbucks.

Left: After the ride home from Camp Harmony Amie Faigenbaum stops to show her pearly whites for the camera.

HANG OUTS

Dayton students can always be found hanging out together and having fun outside of school. Dayton students are found all over; they are constantly being "caught" with slurpees from 7-11 or munching on burgers from White Castle. Other "hot spots" include Union Plaza Diner, the YMCA, New York City, malls, movie theatres, bowling alleys, and other Route 22 "establishments".

Some students prefer to hang out with friends and just chill. Movie rentals, pizza deliveries, and laughs give some students something fun and entertaining to do on those calm and quiet weekend nights.

Dayton students always have fun "hanging out". There is never a dull moment among friends. Students greatly enjoy each other's company and one day will look back on these high school years with great fondness and nostalgia.

Right: Lindsey and Allie relax at a friend's house.

Right: Tine and Angela together as usual, but what's Heather doing in the picture?

Below: Elena and Donna take a break from their studying.

Right: The gang poses for a quick pic on a nice day.

Above: Andrea, Danielle, Amanda, and Karen spend a cold evening at Rockfeller Center.

Above: Catherine and Megan cruise around Springfield.

Above: Sitting out in the stairwell...that's a new hangout.

X MARKS THE SPOT

Below: Jeff shows Carla some love, and Chanda waits for her turn.

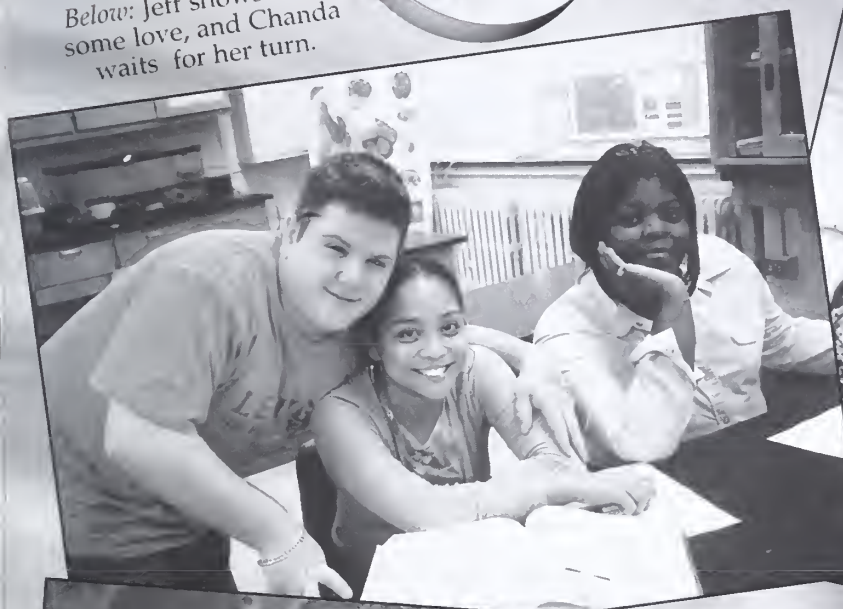

Below: Marika, Janine, Ilana, Michelle, and Nicole party hard at a sweet sixteen.

Left: Don't Kristy and Iyeshia look happy hanging out in school?

Far Left: Danielle, Theresa, Jen, Angela, and Heather are groovin' with the Beatles in the Wax Museum in New York City.

Above: Erica and Jill hang together in the gym during the fall pep rally.

Above: Danielle squared hangs out at Heather's house.

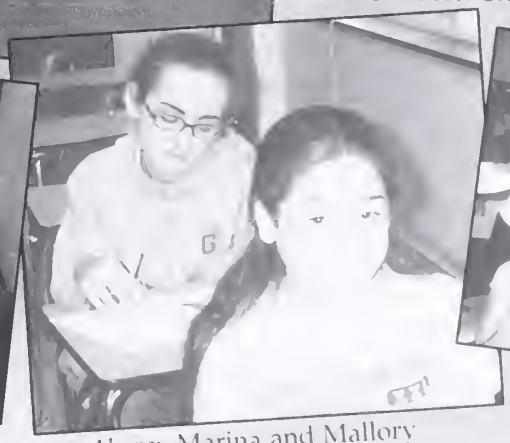

Above: Marina and Mallory hang around after school.

Above: Jackie, Allison, Cassie, and Elina have a snack after school.

Lunch

Who stole the cookie from the cookie jar?

Dayton students hurry to the cafeteria for thirty minutes of the day to catch up with friends and to make up for the breakfast they skipped that morning. Whether they buy or bring a lunch, students agree that lunch is the best part of the day. It is a great time to catch up with friends and talk about what happened the night before or to make plans for the upcoming weekend. It is reassuring to know that there is a time set aside during the day when students can escape work and teachers even if it is just for a short period of time.

Right: These 9th and 10th graders pose for a picture during their only time of relaxation, lunch.

Below: We're off to lunch and boy are we hungry!

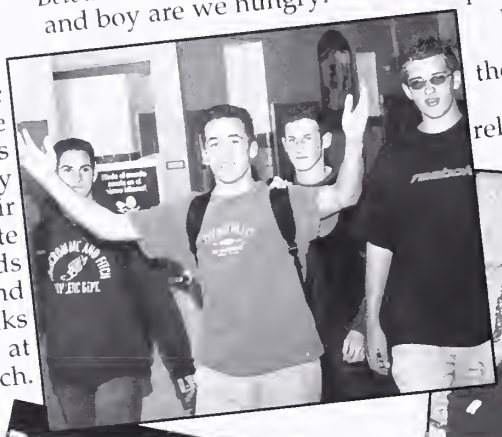

Far right: These juniors enjoy their favorite foods and drinks at lunch.

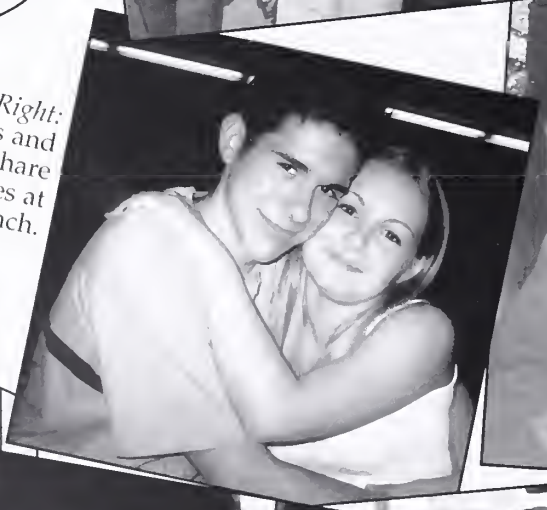

Right: James and Lisa share fries at lunch.

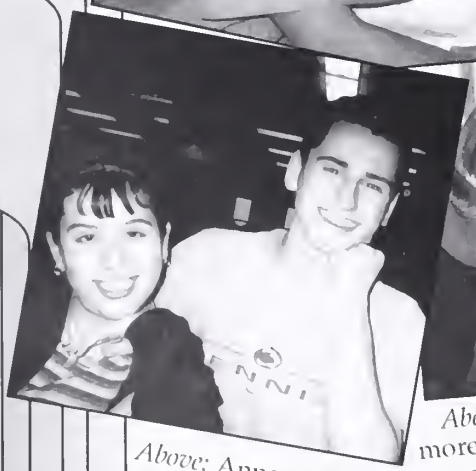

Above: Anna and Brian giggle and munch at brunch.

Above: These sophomores can't wait to catch up during their favorite period of the day, lunch.

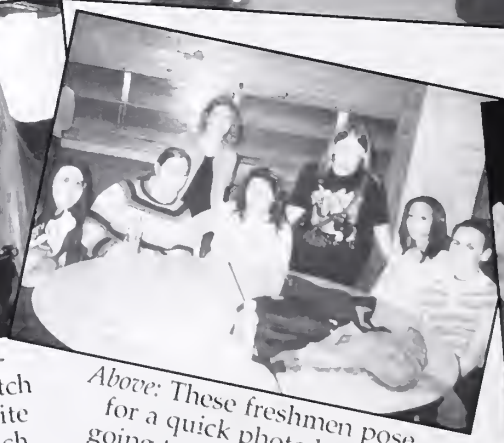

Above: These freshmen pose for a quick photo before going to get their lunches.

Above: These friends reunite in the cafeteria for some tasty snacks.

Ransome Notes

Music

Amid the styles and cliques that bind us together as friends, there is one thing that sets us Apart from one another: Music. We all have unique tastes in music which can closely resemble the persona we each hold inside.

Music helps us express ourselves, find ourselves, and establish our own style. Whether you're into pop or hip-hop, or classic rock or metal, there's a certain charm about each style that strikes the chords in each of our hearts. Music is everywhere, creating a soothing ambiance to doing homework, driving around, showering, and even falling asleep. Students exhibit their tastes in Dayton's hallways, too. Some of them sport t-shirts and patches of the bands they love, while others wander the halls with discmans spinning their favorite groups. You can also hear the pallet of styles we rant and rave about on the popular Dayton Morning Announcements.

While many students express their love for music, other students take it on another level in playing music in bands and also going to shows and concerts. Senior Courtney Cordaro, sophomore Dan Kaplan, sophomore Danny Fernandez, and sophomore Joe Marra make up the punk rock band *Random Tuesday*. Senior Justin Ortiz plays in hardcore bands *The Product of Control* and *A Mid Summer Night's Scream*. Shows and concerts are a big thrill for music-lovers, too. Some students like to attend concerts to see big label artists play at arenas. Other students attend shows at smaller venues featuring hardcore and punk bands where the crowd predominately dances and pits along with the music.

Either way you cut it, listen to it, or like it, music plays a major role in each of our lives. It changes every year and takes form to create multiple genres and attract different audiences. It's out there for you, so keep your ears open to everything and go to concerts and shows and support the bands and groups out there that keep you listening.

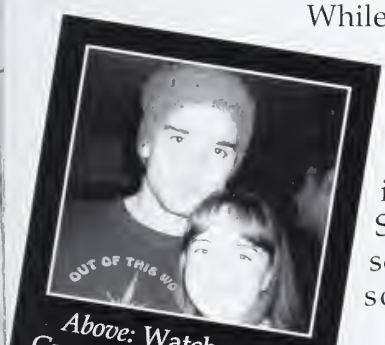

Above: Watch out Gwen, Tine's holding on to your man.

Above: Pink puts on a powerful performance.

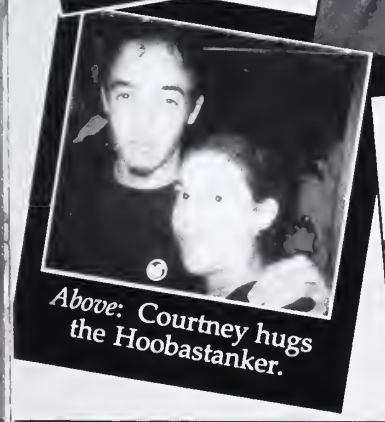

Above: Courtney hugs the Hoobastanker.

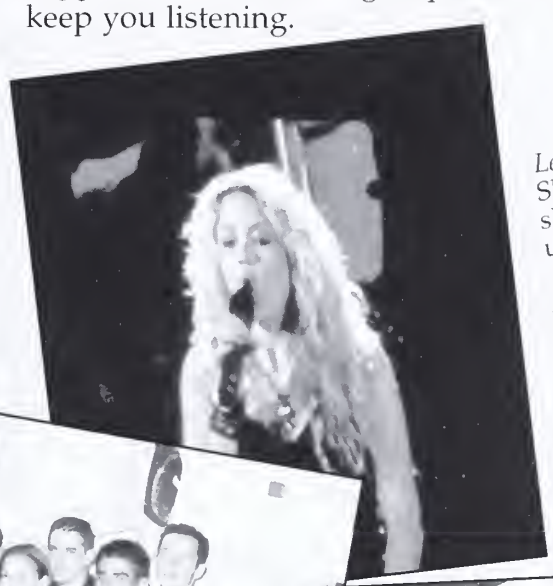

Left: Sassy Shakira shakes it up!

Below (left): With all of her friends' support, Marnie proceeds to win "Madonna Wanna Be".

Above: *Random Tuesday* gets ready for their next gig.

Left: Look out boys...check out these four beauties, Danielle, Jen, Britney, and Kristin.

THEN

Darcy Ginsberg and
Jennifer Gianas
Age 13

Philip and Louis
Sarracino
Age 1

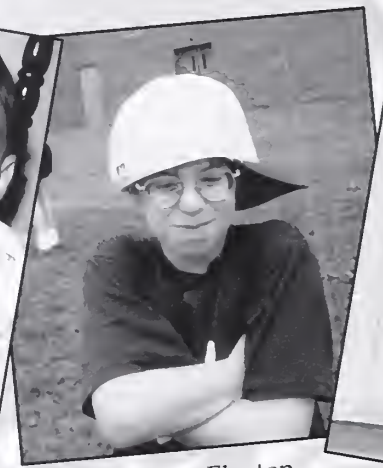

Manoah Finston
Age 13

Juliana Stravato
Age 2

Chad Wolf
Age 13

Brett Berger and Elissa Walters
Age 3

Anthony Parker
Age 3

Amie Faigenbaum
and
Becky Chambers
Age 9

Kara Christmas
Age 2

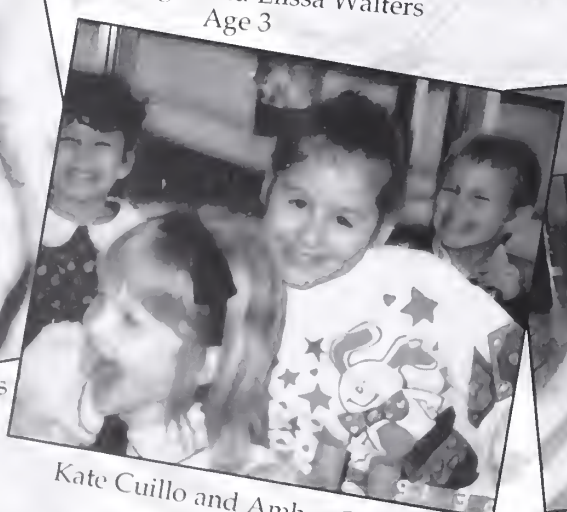

Kate Cuillo and Amber Green
Age 6

Marina Zeltser and
Kshitija Sharma
Age 11

Melissa Santos
Infant

When they were Innocent

Classified of 2003

Jamie Neville, Megan Dauser, and Allison Lau
Age 3

Matt Stigliano
Age 11

Justin Ortiz and Siobhan McDevitt
Age 6

Marc Sanchez
Age 10

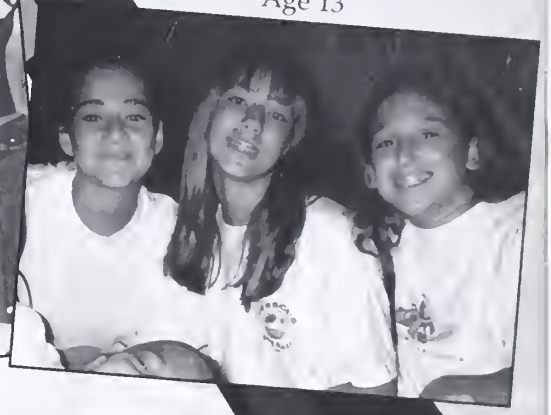

Romelia Freydel, Sherri Grobarz, and Mallory Zambolla
Age 13

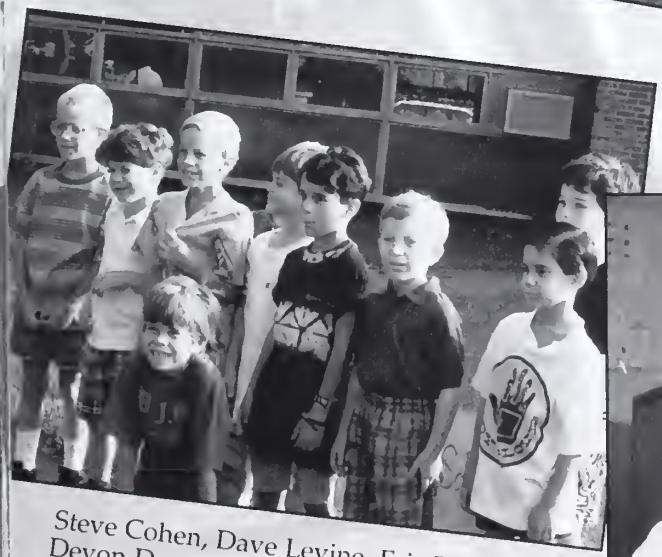

Steve Cohen, Dave Levine, Eric Decter, Devon Dorn, Ross Kravetz, Sean Frank, Matt Schachtel and Josh Wolkoff
Age 9

Steve Cohen
Age 14

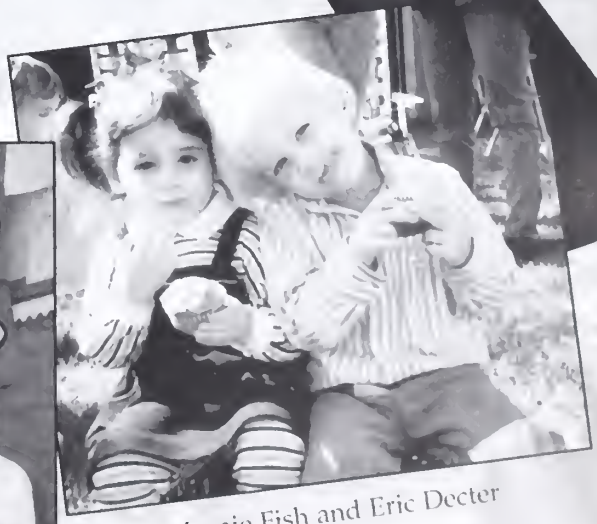

Marnie Fish and Eric Decter
Age 2

DAYTON
OHIO JEANS CO.
DAYTON

BRIARLE
Dayton

Senior Portraits

Above: Romelia and Ashley are as close as freinds can be.

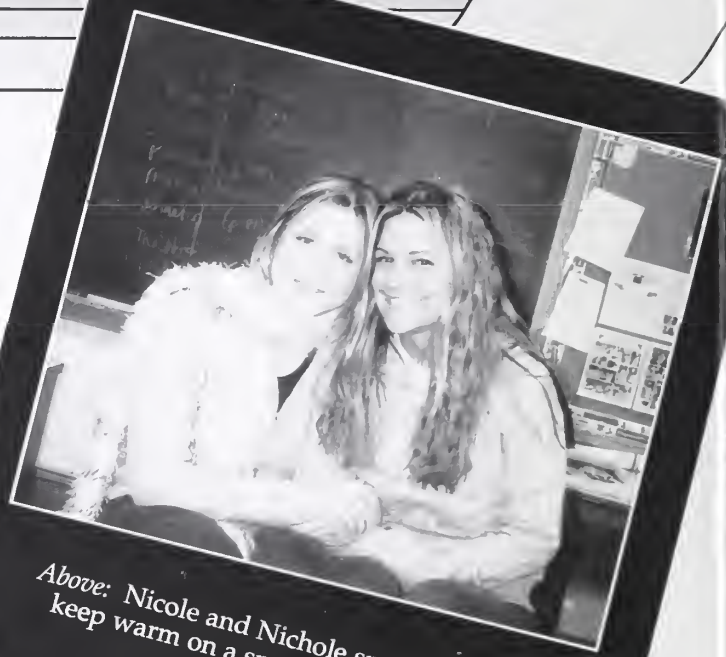

Above: Nicole and Nichole snuggle up to keep warm on a snowy day at school.

Above: Helmi manages to weasle his way on to the senior divider page with the help of Nicole Ehrhardt.

Above: Rob spends some free time catching up on a good book.

SENIORS

SENIOR MUGSHOTS

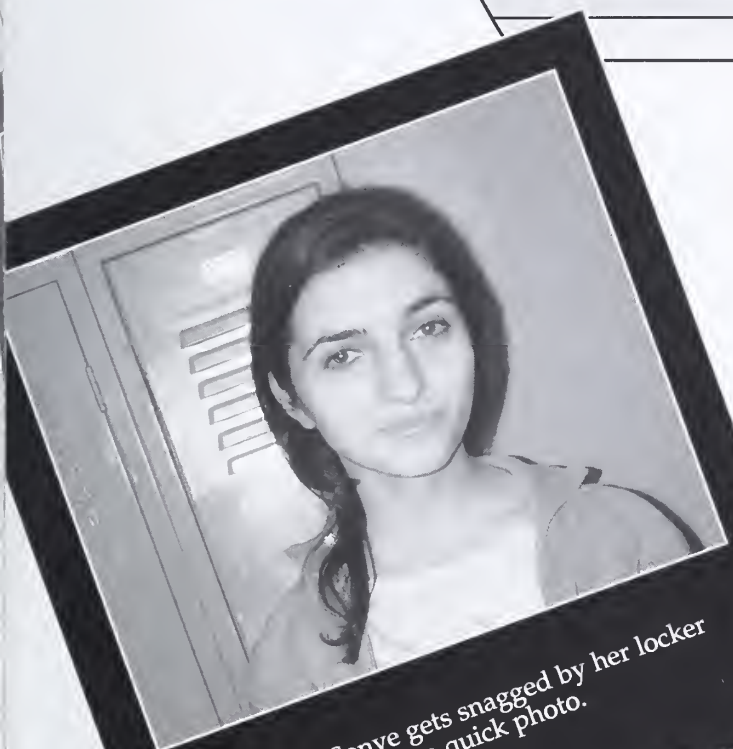

Above: Sonye gets snagged by her locker for a quick photo.

Above: Lindsay reflects back to Freshmen year by re-reading his favorite book, *To Kill a Mockingbird*.

Above: Maddy, Anna, and Siobhan embrace their time spent together at Dayton.

Classified of 2005

Seniors Superlatives

Best Looking
Nichole Cox & Joe Kahoonei

Nichole and Joe's killer looks will stop you dead in your tracks.

Personality Plus
Elissa Walters & Matt Spada

Elissa and Matt are always the good guys.

Most Gullible
Assunta DiMuro & Nick Komanecky

These two jury members have a hard time knowing who to believe.

Most Athletic
Val Zlotsky & Mike Nittolo

These detectives know how to play the game.

Dayton's Most Wanted

Cutest

Mallory Zambolla & Jeff Schultz

Mallory and Jeff are the two most unlikely suspects.

Nicest Eyes

Anna Spektor & Camilo Rodriguez

Jeepers creepers where'd Anna and Camilo get those peepers.

Most Likely to Succeed

Chandni Patel & Manoah Finston

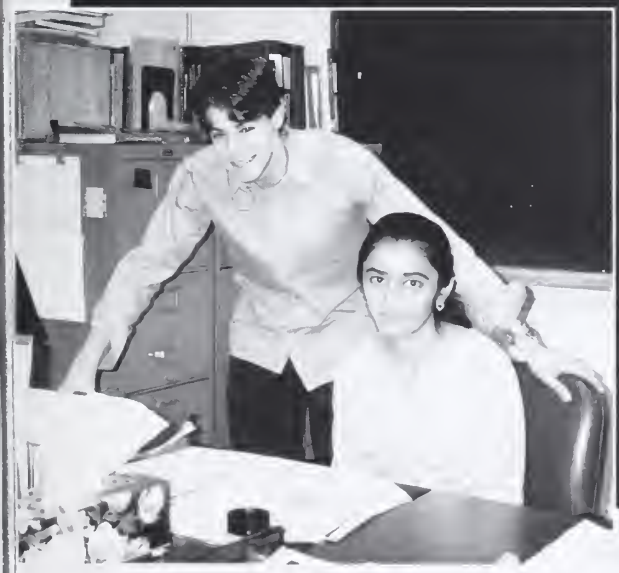

These two are most likely to crack the case.

Class Couple

Jennifer Rego & Mike Rodrigues

Follow the footprints of Jen and you are sure to find Mike.

Seniors Superlatives

Class Clown

Chanda Lewis & Jay T. Weatherston

Interrogating these two will get you nothing but smiles and laughter.

Most Talkative

Rachel Ginsberg & Adam Bensimon

These two can talk their way out of any sticky situation.

Attached at the Hip

Tine Hopson & Angela Agostinelli
Jeremy Kovacs & Steven Cohen

Beware of double trouble and the partners in crime.

Best Physique

Blair Orenstein & Joe Kahoonei

Everyone wants to hold these two for ransome.

Dayton's Most Wanted

Contagious Laugh
Romelia Freydel & Simon Zaltsberg

Warning! Laughter lies ahead.

Class Musician
Marnie Fish & Harry Marks

You can beat the ransome notes out of these two.

Most Laid-Back
Nicole Molinaro & Sean Apicella

When being interrogated, Nicole and Sean always stay cool and relaxed.

Most Likely to Save the World
Anna Batler, Elana Toboul, & Brian Sperber

These three are sure to leave their footprints wherever they go.

DANIEL ACOSTA

What your hands do, it's your own eyes that've seen, so won't you judge your actions to make sure the results are clean.

ANGELA AGOSTINELLI

It's not about what you've done, but more of what you do today while you've got the chance.

JENNA ALIFANTE

Life doesn't imitate art, it imitates bad television.
~ Woody Allen

SEAN APICELLA

Life is too important to be taken seriously.

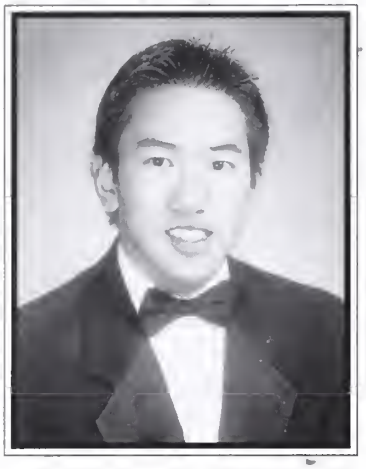

JONATHAN AU

It's ow! Like what you say when you get punched in the face for not pronouncing my last name correctly!

THERESA BACE

When all else fails . . . Go to sleep.

ANNA BATLER

Out beyond ideas of right doing and wrong doing there is a field. I'll meet you there.
~ Jalaluddin Rumi (1207 - 1273)

LINDSEY BECKELMAN

Never regret what you have done, but what you were too scared to do.

JENNIE BEINHERT

The more I study religions the more I am convinced that man never worshipped anything but himself.

ADAM BENSIMON

Some people say yes... Some people say no... And some people say mmk! Meow!

BRETT BERGER

The greatest trick the devil ever pulled was convincing the world he didn't exist.

DAVID BERTSCHY

AMIR BETHEA

Dear lord, would you shower ny pain. Let it rain, let it rain on me. While I cherish the air I breathe.

GIUSEPPE BIANCO

We know what we are, but not what we may be.~ Shakespeare

ERICH BUTHMANN

20 words to sum up the past 4 years and these are the best ones that I could think of.

ALLISON CANTON

Don't gain the world and lose your soul, wisdom is better than silver and gold. ~ Bob Marley

REBECCA CHAMBERS

nowledge speaks, but wisdom listens. ~ Jimi Hendrix

KARA CHRISTMAS

God is our refuge and strength, a very present help in trouble. Psalms 46:1

KATHERINE CIULLO

The time is short but that's all right... All good things must come to an end sometime. ~DMB

STEVEN COHEN

LAMONT CONGERY

COURTNEY CORDARO

Live each day as though it's your last, because one day it will be.

JOHN COTTAGE

The race is not always as fast as it seems, it's faster.

NICHOLE COX

Some say it is holding on that makes you stronger. others say it's letting go.

ASIA CRAWFORD

MEGAN DAUSER

There are no shortcuts to any place worth going.

KHALIL DAY

ERIC DECTER

If at first you don't succeed, try again. Then quit. There's no use being a fool about it.
~ W.C. Fields

ASSUNTA DIMURO

How lucky I am to have something that makes saying goodbye so hard.

DEVON DORN

It is not length of life, but depth of life.
~ Ralph Waldo Emerson

NICOLE EHRHARDT

LIZ ESCOBA

AMIE FAIGENBAUM

Here comes the hot steppa...

JAMIE LYNN FILIPPONE

Never be, Never be, Always be like the rest.

MANOAH AVRAM FINSTON

Ars Longa, Vita Brevis

MARNIE FISH

The dreams that you dare to dream really do come true.
~ Dorothy, *The Wizard of Oz*

SEAN S. FRANK

Associate yourself with men of good quality if you esteem your own reputation; for 'tis better to be alone than in bad company. ~ George Washington

ROMELIA FREYDEL

It's kind of fun to do the impossible. ~ Walt Disney

JESSICA FRIEDMAN

Do not fear going forward slowly, fear only to stand still.

JENNIFER GIANAS

Some mistakes are too much fun to only make once.

SUNANA GILL

Get everything you need, and then give it up for what you want. Then you can say you have had a fulfilling life.

ADAM GILSON

Have you ever noticed: Anyone going slower than you is an idiot and anyone going faster than you is a maniac? ~ George Carlin

DARCY C. GINSBERG

Music. Listen. Relax. How beautiful....

RACHEL GINSBERG

Remember the good times because the memories last forever.

ASHLEY GOLDBERG

Darkness cannot drive out darkness; only light can do that. Hate cannot drive out hate; only love can do that.

SARA GOLDBERG

These days I wish I was 6 again. Oh make me a red cape. I wanna be superman. ~ John Mayer

HEATHER GOLDSMITH

Find out who you are and try not to be afraid of it. ~ Josie Gellar

DONNA GOLIN

Learn from the mistakes of others, you can't live long enough to make them all yourself.

IYEISHA J. GORDON

Always remember the good times last longer than bad and the hard stuff is always followed by the easy. PVT-Gordon

AMBER GREEN

Do you really want to be like them? Another trend? Part of the crowd? Cause I don't.

KRISTIN GRIFFIN

As life goes on, we move on, but we all take along those special, unforgettable memories.

SHERRI GROBARZ

Keep your head in the clouds . . . You're the first to know when it rains, and it's easier to see the silver lining.

ERIC HARTMANN

Life - Live it!

TIMOTHY HOMLISH

When your heart is in your dream, no request is too extreme. ~ Jimney Cricket

TINE HOPSON

Life is what happens to you while you're busy making other plans. ~ John Lennon

AGATA JACKIEWICZ

We cannot really love anybody with whom we never laugh. ~ Agnes Repplier

DANIEL JAMNIK

Live for the nights you won't remember with the friends you'll never forget.

CHAD JOHNSON

JOSEPH KAHOONEI

Let's get together and feel all right. ~ Bob Marley

MADELINE KAPLAN

Be yourself. An original is always worth more than a copy.

NICHOLAS KOMANECKY

So wise, so young, they say, do never live long. ~ Shakespeare

JEREMY KOVACS

You know a lot of people go to college for 7 years. ~ Chris Farley

ROSS KRAVETZ

I'll remember the things I did for a while, but the people I did them with forever.

ALLISON LAU

We each have a star; all we have to do is find it. Once you do, everyone who sees it will be blinded. ~ *DMX*

CHANDA LEWIS

If I smell ya...I'ma tell ya!

ROY LIN

You might think I am small, but I'm stronger than you can ever imagine.

DANIELLE MACK

The most wasted day of all is that during which we have not laughed.

SONYE MAHGREFTEH

Life beats down and crushes the soul and art reminds you that you have one. ~ Stella Adler

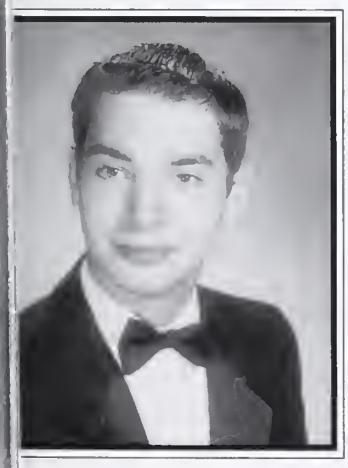

HARRY MARKS

Quote me as saying I was misquoted. ~ Groucho Marx

STACI DANIELLE MAX

I can't remember all the times I've tried to tell myself to hold on to these moments as they pass. ~ *Counting Crows*

SIOBHAN MCDEVITT

I've been here too long to face this on my own. Well I guess this is growing up. ~ *Blink 182*

DINA MELLER

So long, and thanks for all the fish. ~ Douglas Adams

ANDRZEJ MOCZYDLOWSKI

People change. If the guy I was then, met the guy I am now, he'd beat the [crud] out of me. ~ Stevo - SLC Punk

ROBERT MOISEEV

No mom, I don't have any homework.

NICOLE MOLINARO

Always remember that you are unique . . . Just like everyone else.

JAKE MORANO

Fate, it seems, is not without a sense of irony.
~ Morpheus, *The Matrix*

JAMIE NEVILLE

If I had a world of my own everything would be nonsense.
~ Alice, *Alice in Wonderland*

MICHAEL NITTOLO

It is only after we've lost everything, that we are free to do anything.

CRYSTAL O'DELL

We were raised on T.V. to believe we'd be millionaires, movie gods, rock stars, but we won't. We're starting to realize it now.

BLAIR ORENSTEIN

It's all said and done, it's real and it's been fun. ~ *Green Day*

JUSTIN ORTIZ

True friends stab you in the front and keep you from getting what you want when one more [kiss] could kill you. ~ *Thrice*

ANTHONY PARKER

Rather be broke together than rich alone.

CHANDNI PATEL

When there is an original sound in the world, it makes a hundred echoes.

CARMELA PECANA

Keep an open mind, leave the past behind, those who try to break you are the ones who's las in line. . . Peace out!

JARED PRESTON

When things get you down, should you look back? No! Turn your head around. And take things one day at a time.
~ *Home Grown*

JENNIFER REGO

It's been such a long time, I think I should be going, because time doesn't wait for me, it keeps on rollin'.
~ *Boston*, "Long Time"

MICHAEL RODRIGUES

Show me a man that is afraid of looking bad, and I'll show you a man I can beat every time. ~ Jim Bouton

ANTHONY RODRIGUEZ

I would attempt to explain my life, my feelings, my concepts, and my philosophy, But I just can't. I don't know how.
~ Anthony Rodriguez

CAMILO RODRIGUEZ

I don't suffer from insanity, but enjoy every minute of it.

SHARON RODRIGUEZ

What does not destroy me, makes me stronger.

DANIELLE ROLAND

Yesterday don't matter if it's gone.
~ *The Rolling Stones*

ELENA ROTHSPAN

We all take different paths in life, but no matter where we go, we take a little of each other everywhere.

JEREMY SALOW

In the beginning the Universe was created. This has made a lot of people very angry and has been widely regarded as a bad move.

MARC SANCHEZ

Being mortal is what makes doing the impossible, possible.
~ Goku

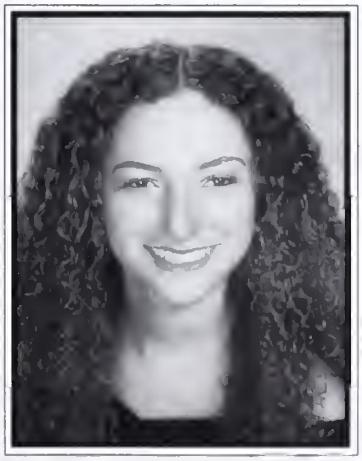

SHIFRA SANDLER

Even in a place where people are superficial and stupid, there is still hope.
I'm the lyrical gangsta...

CASEY SANTO

I'm the lyrical gangsta...

MELISSA SANTOS

Life is not measured by the number of breaths we take, but by the moments that take our breath away.

LOUIS J. SARRACINO

Show me a guy who's afraid to look bad, and I'll show you a guy you can beat every time.
~ Lou Brock

PHILIP M. SARRACINO

The best prize that life offers is the chance to work hard at work worth doing.
~ Teddy Roosevelt

MATT SCHACHTEL

Memories last forever, never do they die. True friends stay together and never say good-bye

JEFFREY SCHULTZ

Life is like a coin. You can spend it any way you wish, but you only spend it once.
~ Lillian Dickson

KSHITIJA SHARMA

We are what we repeatedly do. Excellence, then, is not an act, but a habit. ~ Aristotle

BRAD SHORTALL

You're not special. You're not a beautiful or unique snowflake. You're the same decaying organic matter as everything else.

CASSONDRA C. SMITH

If you are Happy and Highly motivated you will have the Success that life has to offer.

CARLOS SOTO

Don't have anything in your life that you can't walk away from in 30 seconds.

MATTHEW SPADA

There is but one game in which you can make all your own rules, the game of life.
~ Matthew Spada

ANNA SPEKTOR

Our memories of yesterday will last a lifetime. We'll taste the best, forget the rest and someday find these are the best times.

BRIAN ISAAC SPERBER

One's character defines their destiny.

MICHAEL STAUHS

If everything seems under control, you're just not going fast enough.

LINDSAY STEARNS

Now a days people know the price of everything, and the value of nothing.

MATTHEW STIGLIANO

What lies behind us and what lies before us are small matters compared to what lies within us.
~ Ralph Waldo Emerson

JULIANA STRAVATO

All life is 4 of 5 days that change everything.

RACHEL SUFFIR

If you forget where you come from, you're never going to make t where you're going because you lost the reality of yourself.

ANDREW ERIC TITLE

I see that there is evil. And I know that there is good. And the in-betweens I never understood. ~ Ben Folds

ELANA TOBOUL

Never mistake knowledge for wisdom. One helps you make a living, the other helps you make a life.

CATHERINE EMILY TUMA

Learn from yesterday, live for today, hope for tomorrow.
~ Anonymous

AYLA VIGILANTE

ELISSA WALTERS

Excuse me Mr. Offica...
~ Ina Kamoze

JAY T. WEATHERSTON

Accept no one's definition of your life; define yourself.

CHAD E. WOLF

A man can't be too careful in the choice of his enemies.
Oscar Wilde

JASON WOLFE
You only scared to die when you ain't livin right.
~ Techs

JOSH WOLKOFF
Life moves pretty fast. If you don't stop and look around once in a while, you could miss it.
~ Ferris Bueller

THEODORE YOUNG
I don't believe there's anyone in the world who understands a clown, even one clown doesn't understand another.

SIMON ZALTSBERG
You only live once, but if you live right once is enough.

MALLORY ZAMBOLLA
You'll meet them all again on their long journey to the middle.
~ *Almost Famous*

MARINA ZELTSER
Encumbered forever by desire and ambition, there's a hunger still unsatisfied. ~ *Pink Floyd*

GREG ZINBERG
Advice is what we ask for when we already know the answer but wish we didn't.
~ Erica Jong

VALERIE ZLOTSKY
See the happy moron. He doesn't give a darn. I wish I were a moron. My god, perhaps I am.

CAMERA SHY

Diana Analuisa
Erik Castillo
Simonse Cordero
Daniel Rogauskas

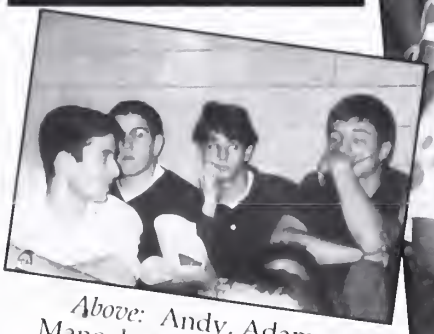

Above: Andy, Adam, Manoah, and Ted wait for something exciting to happen at the pep rally.

Above: Go Seniors!

Above: Brett, Jessica, and Juliana wait for the automatic flash to go off.

Left: These guys are just hanging out during the pep rally.

Below: These spirited seniors prepare for one of their last pep rallies.

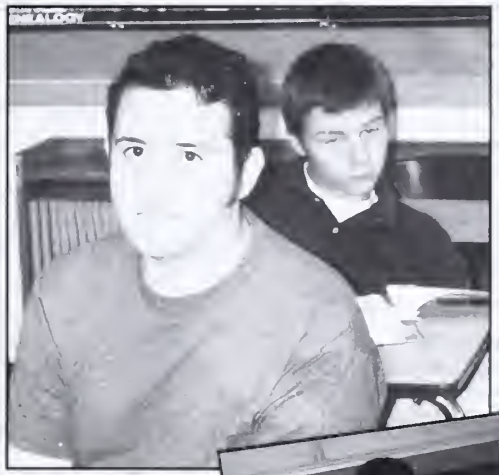

Far left: Dominik, Michael, and David get snagged for a quick photo in the industrial arts room.

Left: Chad and Ted wonder when the bell will ring.

Far left (below): Hey, is this a new senior?

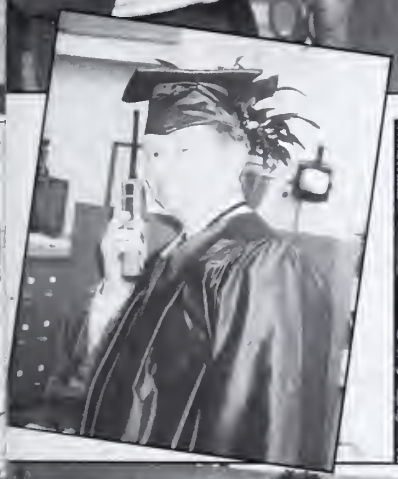

Left (middle): Shifra, Jamie, and Ashley capture their NJ Transit venture into the city.

Left: John Cottage wonders if anyone saw him spike that ball in gym class.

Left: Assunta and Jay T. pose for their cameo.

Left: What is Jeremy up to with that deceptive smirk.

Left: Juliana, Jessica, Nicole, and Nichole just can't wait to graduate.

Juniors

Above: These two are so inseparable that they're even joined at the cheek.

Above: These juniors are having way too much fun in class.

Above: A glimps of Lindsey and Yana's pearly whites can brighten anyone's day.

Above: These guys are about to break from their huddle and head for class.

UNDERCLASSMEN

NEW SUSPECTS

Above: Ashley and Rachel show that best friends make the best pictures.

Above: Brrr...Bundle up, it's cold out there.

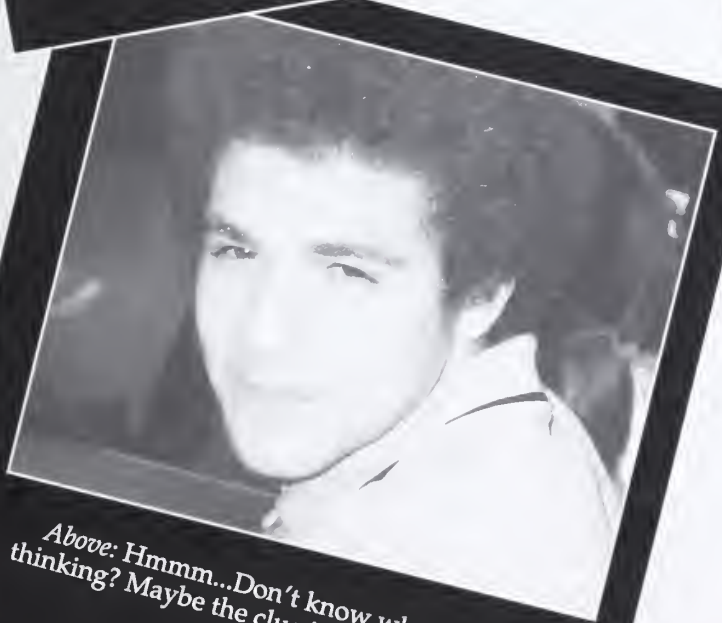

Above: Hmmm...Don't know what Keith's thinking? Maybe the clue is hidden in his hair.

Classified of 2005

JUNIORS

69
69
69

JUNIORS

Helmi Abdelaziz
Matthew Alava
Tricia Barrett
Ashley Belser
Stefanie Bergen

Keren Bitton
Matthew Boettcher
Lyndsey Brahm
Kiril Burshteyn
Melissa Capece

Marvin Charles
Theodore Chelis
Cheng Chen
Tina Cheung
Marc Cicchino

Lisa Clark
Matthew Colandrea
Jene Congery
Lorellyn Cortes
Lindsay Coughlin

Timothy Cubukcu
Lisa Cypcar
Jillian Deangelis
Danielle DeCagna
Christopher Delguidice

Anthony Denicolo
Ivonne Dias
Rachel Dicocco
Keith Dworkin
Corey Falkin

Joseph Fazio
Larry Fish
Amanda Garlen
Jordon Gerber
Sameer Gill

Michael Gleicher
Rachel Goldman
Joshua Goldstein
Malcolm Gordon
Inez Gradzki

Nicole Greten
Janine Grieco
Jordan Griscti
Yana Grishina
Andrea Handeli

Stephen Hills
Michael Itidiare
Jennifer Janowski
Marika Kakounis
Alexandria Kalb

Stephen King
Robert Kleyman
Kimberly Kraemer
Drew Krumholz
Jill Kurzner

Nicole Lay
Yuan Liang Li
Lisa Listowski
Michael Luciano
Arkadiusz Maciak

Sara Madsen
Kristie Maloney
Jeremy Marx
Alyssa Mason
Rachel Millman

Margaret Mysliwiec
Abby Nadel
Ilana Nahmias
Jennifer Nemiroff
Kristy Neumeister

JUNIORS

Stephanie Papazoglov
Deviji Ramdeen
Jonathan Rego
Peter Rittweger
Ana Rodriguez

Joseph Rodriguez
Erica Rosenbaum
Karen Rozenboim
Jayme Sablosky
Angela Sarracino

Danielle Schwartz
Genny Schwarzberg
Krystina Seegard
Rahul Shah
Renu Shah

Allison Sharpe
Rita Shehady
David Sklar
Erica Slater
Luis Soto

Ashley Steiner
David Steiner
Sara Steinman
Bryan Stitt
Michael Szczepanski

Ashley Tiss
Michelle Tomasino
Matthew Traum
Heather VanWert
George Verras

Jenny Wang
Brett Yanow
Zhanna Yuda
David Zabludovsky

CAMERA SHY

Abo Abdurakhmanova
Diana Analuisa
Raul Cosme
Christopher Dorvil
James Green
Steven Luksenberg
Jessica Maas
Raquel Mendez
Michael Nico
Luis Parra Soto
Drew Reilly
Blair Schulman
Matthew Shack

SOPHOMORES

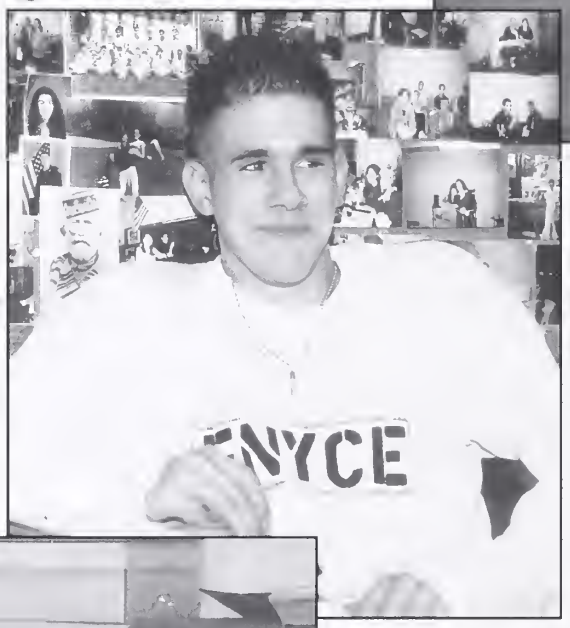

ALL STARS
2001

ENYCE

SOPHOMORES

Alyssa Alper
Brandon Baron
Chris Bauknight
Cory Berger
Jaclyn Berkowitz

Marisa Bianco
Danielle Boettcher
Sadeeah Bunch
Justine Burke
Kyle Canton

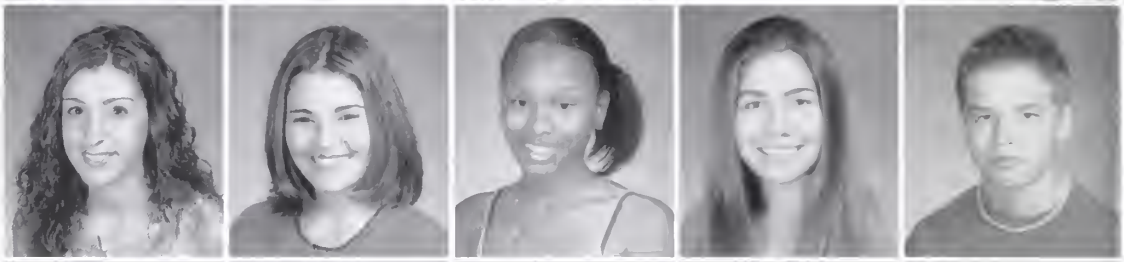

James Cavallaro
Donald Cherry
Scott Chertoff
Alejandro Chicoma
Genevieve Ciullo

Shannon Clark
Elisa Corey
James Cottage
Ginger Crosby
Jonathan Denning

Amanda Dicocco
Kristen Dougherty
Rachel Dushkin
Brandon Elam
Marc Esquerra

Daniel Felner
Anna Ferdman
Daniel Fernandez
Michael Ferreira
Jesse Fischbein

Cassie Fishkin
Stacey Fonseca
Laura Fraenkel
Lisa Freda
Raul Furnaguera

Anton Galibov
Marisa Gallant
Jeffrey Gerstenfeld
Lauren Ginsberg
Jessica Girandola

Lauren Goldberg
Joshua Goldman
Vered Golin
Alyson Helfand
Alyssa Iarossi

Daniel Kahoonei
Daniel Kaplan
Jennifer Karl
Bradley Kaston
Ross Kivowitz

Kevin Kleyman
Michael Kronert
Nelly Kucher
Michael Lawson
Paul Leokumovich

Christina Leshko
Annmarie Licatese
Zachary Links
Viviana Maciel
Isaac Mahgrefteh

Robert Maisano
Steven Mandel
Courtney Manders
Joseph Marra
Michael Mason

Chynah McKay
Kena Mena
Kimberly Mendoza
Amanda Middleberg
Kristina Mitjans

SOPHOMORES

Shaun Nelson
Sagar Patel
Vitaliy Patsay
Jessica Perez
Alexander Peyser

Ashley Phanor
Dara Poltrock
Angela Ramson
Thomas Reverchon
Carol Rodriguez

Jessica Roland
Giuseppe Romano
Marla Rosenfeld
Adam Ross
Danielle Ross

Thomas Rufolo
Ryan Russikoff
Jaime Rutkowski
Taylor Sabinsky
Jaclyn Salant

Marie Samson
Adrian Saporta
Matthew Sauerhoff
Jacqueline Saul
Daniella Scheer

Julie Schneier
Lindsay Schuckman
Derek Seigel
Robert Shabat
Adam Shai

Adam Sherman
Matthew Steitz
Ashley Stilwell
David Tarullo
Brian Tavis

Dominic Telymonde
Steve Tettamanti
Michael Tiss
Cathryn Title
Allyson Tratenberg

Esteban Umana
Alice Vasileva
Bella Vax
Jesse Weatherston
Shira Weinstein

Jaime Weisman
Jacqueline Weiss
Jarred Weiss
Abby Wilkenfeld
George Zafiromitsos

Cristin Zavocki

CAMERA SHY

Morgan Applegate
Pauline DiFabio
Jonathan Khalili
Gregory Kusel
Elina Lazich
Michael Mannarino
Andre Parker
Alan Tauman
Trina Williams

FRESHMEN

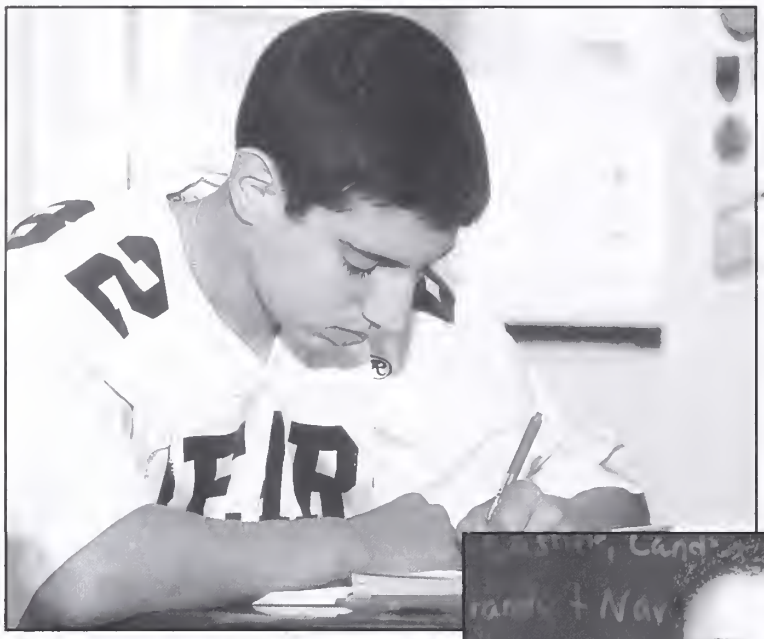

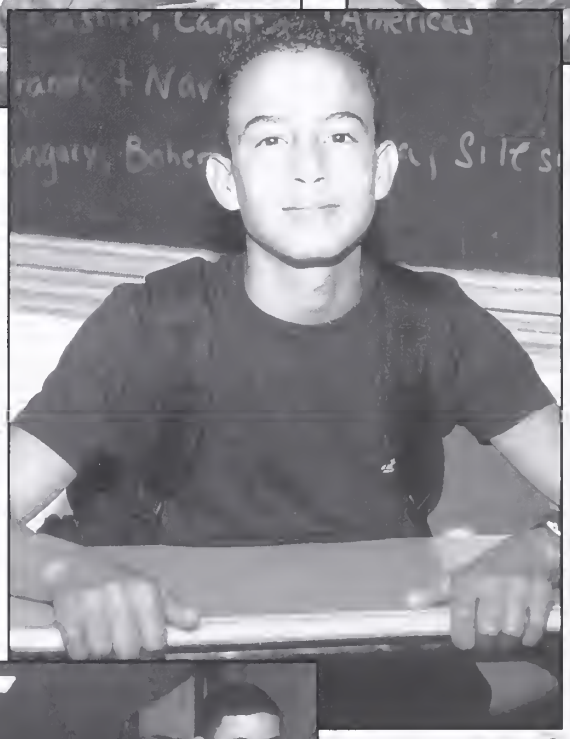

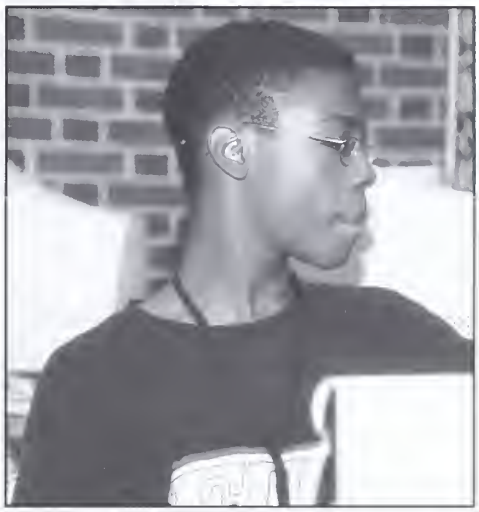

FRESHMEN

Stephanie Abadia
Mikhail Abdurakmanov
Danielle Annunziata
Hugo Araya
Paul Belliveau

Michael Bilotti
Alex Blum
Dalila Boclin
Samantha Boettcher
Melissa Bookbinder

Karla Burrill
Yakentha Cadet
Christopher Chin
Kamil Ciesluk
Linda Cinicolo

Daniel Cohen
Annmarie Corcione
Nicole Corigliano
Monica Cox
Anna Dachille

Joseph Daleo
Emily Delguidice
Jacob Delmauro
Nicholas Delviscovo
Nicole Diament

Lisa Diprofio
Raquel Domaratzky
Catherine Dymek
Robert Efrus
Eseosa Ewere

Jeffrey Feder
Sara Feld
Nelson Ferreira
Jordan Fish
Jake Floyd

Carlo Freeman
Alex Galibov
Jesse Galinkin
Meghan Gardner
Shaina Goldberg

Alex Gorelik
Benjamin Green
Alexander Grey
Kerri Griffin
Melissa Guida

Fideliya Gulchina
Ilana Gutman
Angie Heiba
Neil Hinkes
Adam Hirst

Lisa Horowitz
Rita Huber
Maria Inneo
Michelle Itidiare
Jaclyn Janowski

Giovana Jimenez
Ryan Joblon
Latina Johnson
Zachary Kaston
Erika Kirton

Richard Kolovyansky
Lyndsey Krumholz
Benjamin Krupit
Jillian Kuzma
Ryan Lantier

Jaclyn Laurencelle
Michael Levitz
Jeffrey Lewis
Catherine Loschiavo
Stephanie Luciano

FRESHMEN

Laryssa Lukiw
Jaliyl Lynn
Catherine Macdonnell
Bryana Maloney
Daniel Margaca

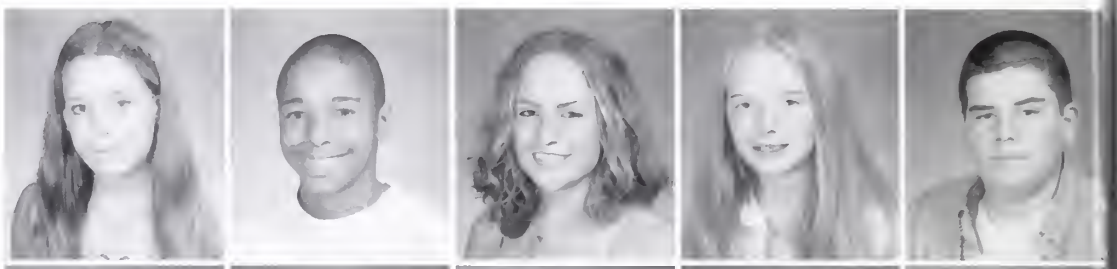

Andrew Marks
Stuart Maslow
Christopher Mattice
Jared Model
Kaliff Mohamad

Gina Molinaro
Alissa Montouri
Alexia Moriello
Andrew Nadel
Lam Nguyen

Julie Nittolo
Edwin O'Campo
Ashley O'Connor
Justin O'Connor
Lindsay Orenstein

Michael Pagliaroli
Joseph Palitto
Avery Pangalangan
Marco Pannella
Nicholas Paolino

Matthew Parman
Julie Pencinger
Andrea Perez
Jonathan Price
Marisa Proto

Adrian Quinn
Bianca Rhodes
Michelle Rittweger
Lauren Robinson
Amanda Rodriguez

Elizabeth Rodriguez
Rachel Rothspan
Katherine Sanchez
Stephanie Santos
Jennifer Santucci

Inga Schwartz
Carina Silva
Zachary Silverman
Erica Sperber
Joshua St Fleur

Jamie Stauhs
Gregg Stefanelli
Alan Steinberg
Brandon Stern-Charles
Kathryn Stigliano

Michael Stromeyer
Sarah Suffir
Dmytro Tereshchuk
Chris Thekkan
Christopher Tondi

Pablo Torres
Tamir Tuvel
Katelyn Viverito
Michael Wallach
Eden Weitz

Ryan Wilson
Allen Yanow

CAMERA SHY

James Brown
Joseph Fernaguera
Robert Rouse
Cornel Wolfe
Zachary Vandermeiren

Faculty

Above: Hands up, Powers, hands up!

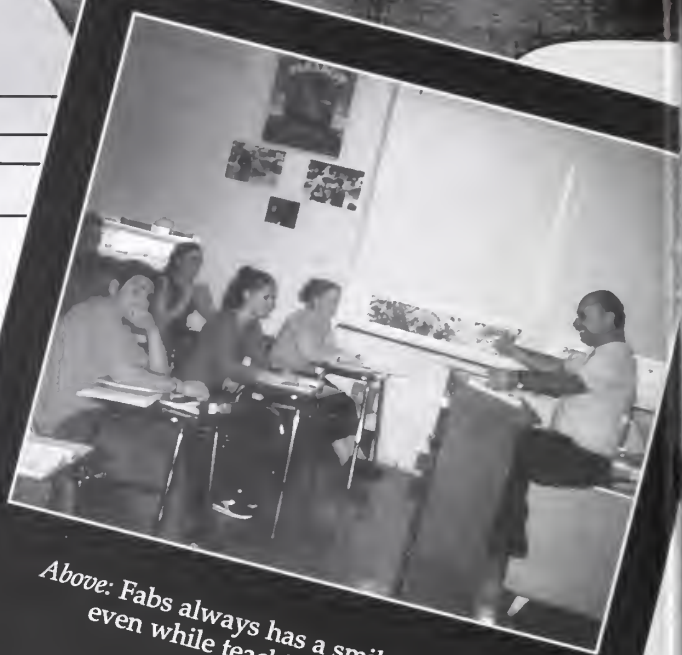

Above: Fabs always has a smile on his face, even while teaching these devils.

Above: Ms. Cokeing poses for a picture with two of her favorite students.

Above: Ms. Carey gets lost in her enthusiastic group of chefs.

FACULTY & ADMINISTRATION

IT HAD TO BE SOMEONE ON THE INSIDE

Above: Petino and Kindler love their jobs, especially with winning athletes like these.

Above: Mrs. Pereira, Ms. Soriano, Mrs. Ornovitz, and Ms. Smith enjoy chatting during their period off while the students are occupied with the pep rally.

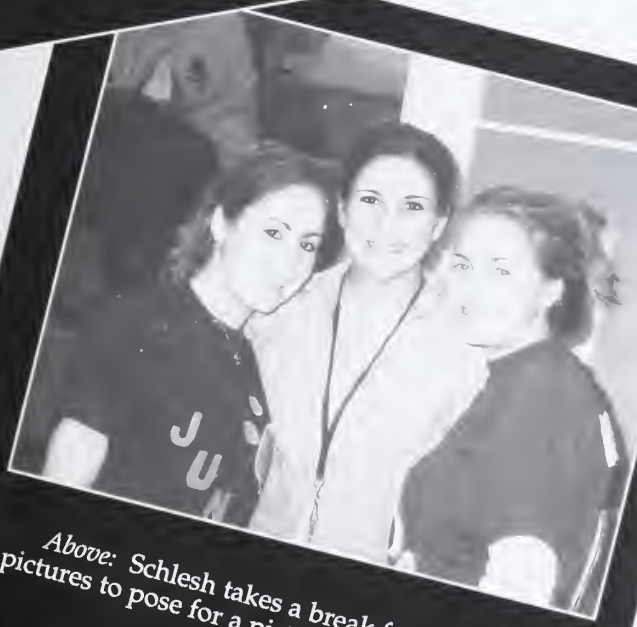

Above: Schlesh takes a break from taking pictures to pose for a picture with Michelle and Nicole.

Classified of 2005

ADMINISTRATION

Dr. Walter Mahler,
Superintendent of Schools
Dr. Judy Zimmerman,
Assistant Superintendent of Schools
Matthew Clarke,
School Business Administrator/Board Secretary
Dr. Charles Serson,
Principal

Mr. Dan Gallagher,
Assistant Principal/Athletic Director
Mrs. Allison Ahrens,
Supervisor of Guidance
Mr. Barry Bachenheimer,
Supervisor of Social Studies
Mr. Tom Gula,
Supervisor of Science

Mrs. Karen Jones,
Supervisor of English
Ms. Leslie Vaccarino,
Supervisor of Special Services
Ms. Daryl Winland,
Supervisor of Mathematics
Mrs. Linda Duke,
Board of Education President

Mr. Larry T. Levee,
Board of Education Vice President
Mr. Stephen M. Fischbein,
Board of Education
Mr. Robert B. Fish,
Board of Education
Mr. Keith B. Kurzner,
Board of Education

Mr. Irwin Sablosky,
Board of Education
Scott Samansky,
Board of Education
Mrs. Jacqueline P. Shanes,
Board of Education
Mrs. Patricia Venezia,
Board of Education

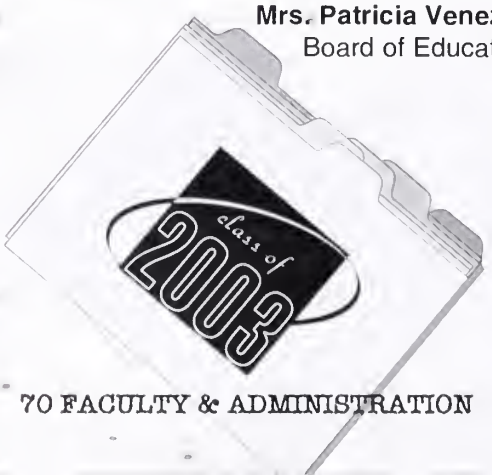

Camera Shy Administration

Mr. Peter Falzarano - *Supervisor of Physical Education & Health*
Ms. Pam Gray - *Supervisor of Gifted and Talented*

FACULTY

Frank Addvensky, TV Production
Linda Axelrad, Spanish
Tanya Boehme, Vocal Music
Sylvia Borne, Science
Jane Bornstein, Media Specialist
Richard Briechle, Social Studies

William Byrne, English
Betsy Carey, Family & Consumer Ed.
Fran Cohen, Aide
Meredith Cohen, Science
Mary Cokeing, Social Studies
Joseph Cozza, Guidance

Patricia Darcy, Guidance
Barbara Delikaris, Art
Linda Ditzel, Principal's Secretary
Felix Fabiano, Italian
Jim Farrell, Spanish
Ronald Foster, Industrial Arts

Angela Francois, Basic Skills /English
Arlene Frese, Family & Consumer Ed.
Connie Guida, Nurse
Donald Hartman, English
Hugh Heagney, Mathematics
Wendy Horowitz, Mathematics

William Kindler, Physical Education
Bob Kozub, Physical Education
Allen Krupp, Special Education
Jim Lassi, Social Studies
Peggy Lazaro, IMC Clerk
Cathleen Liberto, Mathematics

Bob Lowe, Graphic Arts/Photography
Roger Maitland, School Psychologist
Kristy McCauley, Business Ed.
Fran Monaco, Aide
Marlene Moscowitz, French & Spanish
Patricia Nardone, VP's Secretary

Azulma Navia, Aide
Irene Ornovitz, Science
Geri Palmer, IMC Clerk
Sundra Parker, Special Education
Stacey Pereira, Special Education
Justin Petino, Physical Education

FACULTY

Mary Ellen Powers, Math/Comp.Sci.
Donna Puschel, Special Education
Elizabeth Rooney-Kuhn, English, Journalism - *Dawg Print*
Karyn Schlesinger, English , Drama, Journalism - Yearbook
Laurie Scott-Jonach, Social Studies
Helen Shore, ESL

Maria Sista, School Psychologist
Ronald Slate, Music Department Coordinator/Band
Christina Smith, Science
Maria Soriano, Special Education
Donna Stauhs, BSIP Aide
Al Steiginga, Science

Frank Tedesco, Social Studies
Barbara Trueger, Gifted & Talented
Sally VanBuskirk, Guidance Secretary
David VanHart, Math & Computers
Marlo Weiss, English
Heather Wells, Physical Education

Theresa Wertheimer, Science
Jane Westerhold, Mathematics
Jacqueline Zika, Mathematics

Camera Shy Faculty & Staff

John Campbell, Social Worker
Cecelia Galindo, Aide
Kelly Gibbons, Athletic Trainer
Judy Hall, English
Alice Lightdale, Guidance
Debra LoSchiavo, Vice Principal's Secretary
Bobbi Pollack, LDTC-Special Services
Scott Shallcross, English
Barbara Weslock, Guidance Secretary

FOXY ROSIE
-Fred

DAY

GOVERNOR LIVINGSTON
HIGH SCHOOL

UNIVERSITY

Classified
of
2007

milk?
got milk?
got milk?
got milk?

Volunteer Club

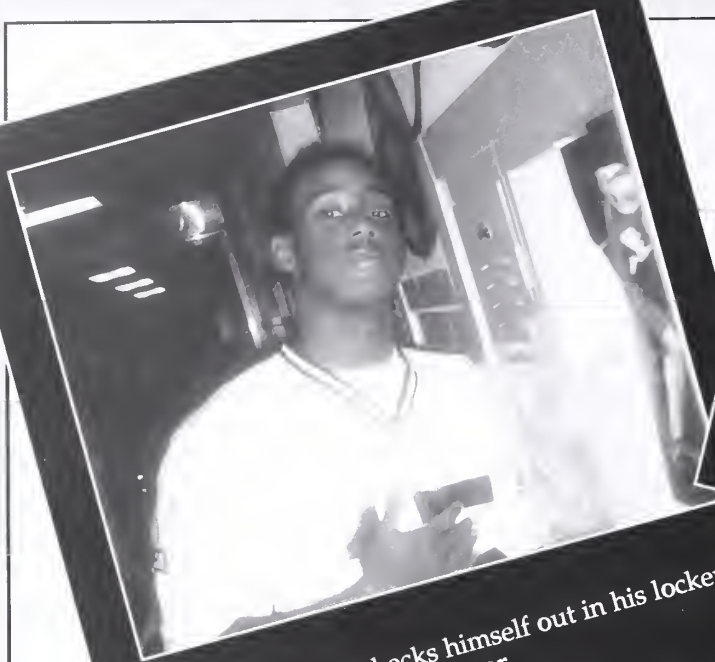

Above: Amir checks himself out in his locker mirror.

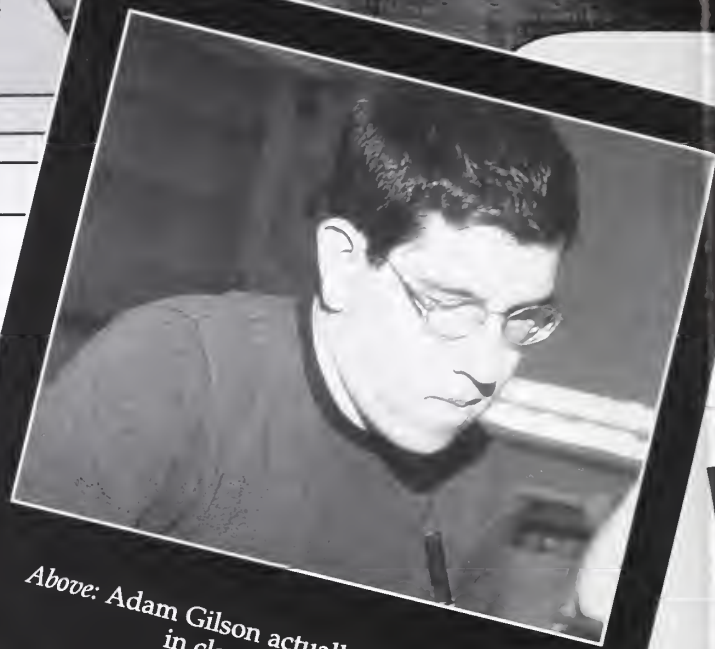

Above: Adam Gilson actually stays awake in class for once.

Above: This photo will forever leave a sour taste in your mouth.

Above: Sean Frank (Doufler) poses for his cameo.

Choir/Band

Student Council

Mock Trial

CLUBS & ORGANIZATIONS

WHAT DO YOU PLAN TO DO AFTER YOU GET OUT?

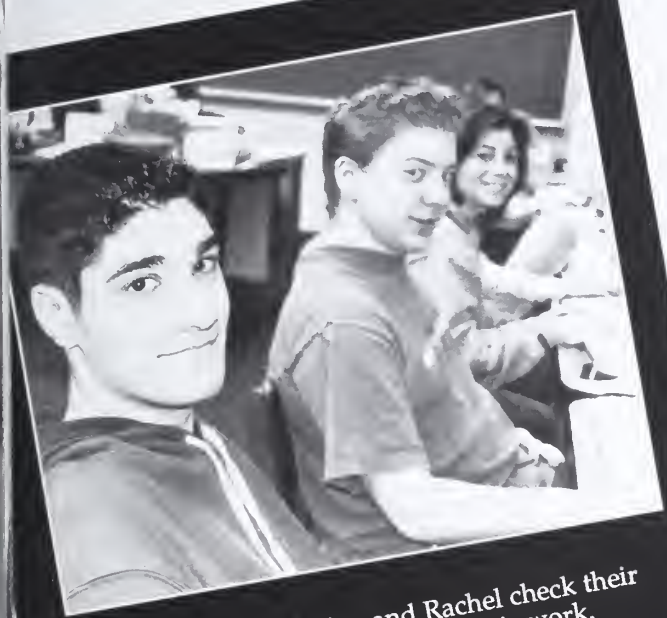

Above: Eric, Robby, and Rachel check their email instead of doing their work.

Above: Juliana Stravato sports her Senior spirit.

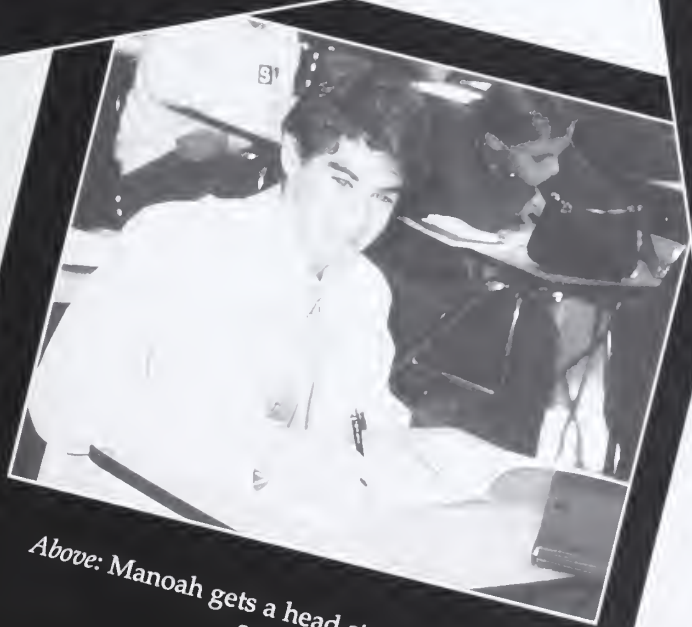

Above: Manoah gets a head start on another script.

Classified of 2003

SPANISH CLUB

This year's Spanish club, run by Senora Axelrad and Senor Farrell, has grown into a club with over 90 members, the biggest language club at Dayton. "We are a cultural club, which meets we do activities which are not part of a regular classroomprogram. We take trips, have a Spanish dance program and, in the past,have provided aid to distressed Hispanic cummunities around the world," explains Senor Farrell.

President Joe Bianco, Vice President Jill Kurzner, Secretary Carol Rodriguez and Treasurer Ilana Nahmias assist the advisors with the planning of various trips and activities. As a result of all their efforts, we took a trip in to Newark to dine on some tasty Spanish cuisine at Don Pepe's and also venture into New York City to see *Man of La Mancha* on Broadway. The Spanish club, with all of its dedicated members, truly had yet another successful and exciting year.

Right: Senora Axelrad and Senor Farrell along with Secretary Carol Rodriguez, Treasurer Ilana Nahmias, and President Joe Bianco pride themselves on another successful dinner outting.

Right: Ashley, Ilana, and Rachel take a breather from eating.

Below: These hungry girls can't wait to taste some Spanish cuisine.

Right: Some more satisfied Spanish club members await desert.

ITALIAN CLUB

Although the Italian Club may have gotten a late start, there was still a lot of time to hold events, fundraise, and go on club trips. President Juliana Stravato, Vice President Janine Grieco, Secretary Nicole Lay, Treasurers Marisa Bianco and Lindsay Coughlin, and Public Relations Rep. Angela Agostinelli organized and promoted Italian Club events. The annual Easter Basket raffle, dinner at an Italian restaurant, and singing Italian Christmas carols from one classroom to the next were just some of the club's successful activities.

Above: The Italian club added festivity to the halls of Dayton when they serenaded each class with some Italian Christmas carols.

Below: Mr. Fabiano surrounds himself with his Italian Club officers.

Aside from fun club events, Mr. Fabiano can recommend members who also excel in the reading and writing of Italian for induction into the Italian Honor Society. Philip Sarracino was one of the few students to excel in the study of the language and, as a result, earned the title of Italian Honor Society President, a prestigious honor. He, along with other members of the Italian Club, urge other students to become involved in the Italian Club to get a little taste of the Italian culture.

FRENCH CLUB

If you're looking for the hot spot for French culture and cuisine, follow the footsteps of Jonathan Dayton's French Club. Advised by Madame Moscowitz, French students of all grade levels get together to further explore the culture. Despite having a small amount of active members, the French club engages in many fun and exciting activities. Seeing the Gauguin Exhibit at the famous Metropolitan Museum of Art and dining at some of the finest French restaurants are only a few of the exciting activities listed on Jonathan Dayton's French club itinerary.

Left: The French club officers are Treasurer Kate Ciullo, President Jennifer Rego, Secretary Marina Zeltser, Historian Jonathan Au, Vice President Ted Chelis.

Volunteer Club

At Jonathan Dayton, the Volunteer Club has proven to be one of the most successful clubs. Open to all students, the club seems to be growing every year. The students love the senior citizens' breakfasts in which they prepare food, serve coffee, and provide entertainment. Once a month, a small group of students also visit the Children's Specialized Hospital. They enjoy playing games, doing arts and crafts, and reading with the children. This year many students have gotten involved in Habitat for Humanity, where they are building a house in a nearby community. The students here love helping others and always enjoy the activities. "It feels nice to be nice," said senior Marnie Fish.

Right: Presidents Amie Faigenbaum and Casey Santo show off their style and pearly whites with Advisor Senora Axelrad.

Far right: Volunteer club demonstrates their support for Habitat for Humanity.

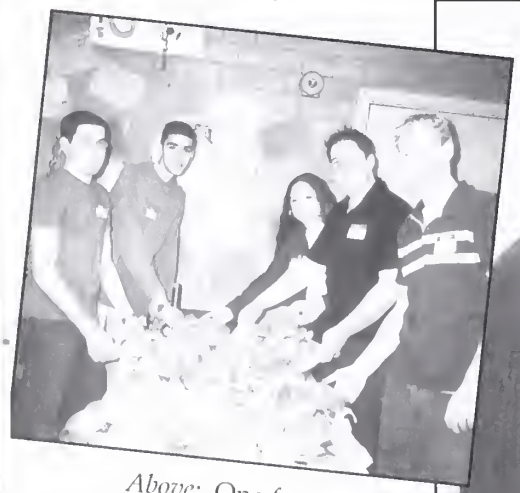

Above: One for me, one for you, one for me, one for you!

Above: Staci and Brett engage in an interesting conversation with Martha at the senior citizen breakfast.

Left: Josh...How's supervising working for you?

Pep Band

When you come to a football game, you never expect to be entertained with music. But at Jonathan Dayton you surely will be. The JDHS Pep Band is always there to pep up the team, and make the rival team nervous. Not only does the band help out the energy of the game, they also open up everyone's eyes to their talent. Playing on a field or during a pep rally, the band's enthusiasum and pride not only inspire and encourage our athletes, but also our entire school!

Below (left): Senior John Cottage shows Jameshow to toot the trumpet, while James tries to keep up.

Below: Jeremy and Andrew pump up the crowd at the football game.

Left: Scott practices towards perfection.

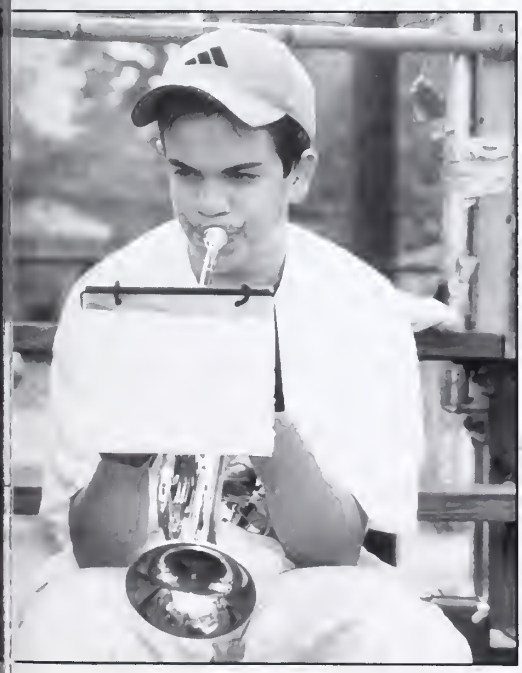

Left: Ben enjoys pepping up the crowd.

JD-SERT

The Jonathan Dayton Emergency Response Team has been very successful since it first came about four years ago. Mr. Bachenhiemer is the wonderful, hard-working, dedicated advisor for JD-Sert. Working along side of him is Captain Elana Toboul, 1st Lieutenant Josh Wolkoff, 2nd Lieutenant Genny Schwartzberg, Administrative Officers Ted Chelis and Devon Dorn, and Sergeant Allie Vasileva. In addition to these officers, the team consists of approximately 35 additional members and has monthly meetings and occasional training sessions to keep all members up-to-date with the lifesaving protocol.

At Dayton, members are "on call" every day here and are well equipped to hand any CPR or first aid emergency. Members are equipped with gloves, bandages, oxygen, and a defibrillator for cardiac emergencies. Walkie-talkies are used for rapid responses to medical emergencies. All members have a minimum of CPR, first aid training, and extensive knowledge on how to use the Automated External Defibrillator.

According to Elana Toboul, "The opportunity to help others when they are in need" is what drove her to join JD-Sert.

Cooking

For the third year in a row, Mrs. Carey has organized the cooking club. Her dedicated members, Nicole Diament, Sherri Grobarz, Adam Ross, Danielle Ross, Cathy Dymek, Zak Kaston, and Erica Rosenbaum meet every other Thursday after school. There they learn various recipes and cooking techniques. Mrs. Carey encourages the members to give their suggestions for any of the interesting foods they want to create. "I let my group make whatever they are eager to learn!"

Guest speakers from several restaurants and bakeries, such as the Bon Bonniere Bakery, come to Dayton to teach the group cooking tips.

By the end of the year, members become expert chefs who are ready to share their new secrets with family and friends.

Student Auxiliary

Where can you find JDHS's most trustworthy, reliable and responsible students? Why that's no mystery, they are all members of the schools Student Auxiliary! Student Auxiliary is a group of students who help out with many of the school's events by selling tickets, concessions or seating the audience. Some of the events include the most stressful nights here at Dayton, like 8th grade orientation, back to school night, and the school plays. Without student auxiliary, school events would never run as smoothly as they do. The members of this group are chosen at the beginning of their sophomore year, based on their personality, responsibility and character. Mrs. Frese has been the leader of this club for the past 18 years, and there are no signs of that changing. With her great leadership, this club has been a big help to all events this year, and will continue to be in the future. Student Auxiliary is a club that truly helps keep things in order here at JDHS.

Left: These student auxiliary members handout programs with grace.

Below: Theresa sells candy at the Fall Drama.

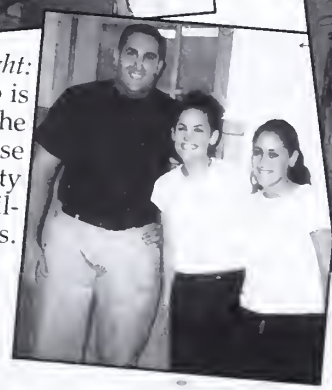

Right: Mr.Petino is directed to the IMC by these two trusty student auxiliary members.

Student Council

It's no mystery who keeps events like Fall Festivals, Sprit Week, Interclass games, Snowball, Penny Wars and King of Hearts running year after year! The members of our Student Council keep these events running strong. The Student Council also runs the Dawg House in the cafeteria, giving JDHS students a constant supply of sugar. Jonathan Dayton's Student Council has always been a group of the school's hardest working students, and this year things are no different. Mrs. Cokeing enjoys working with the kids and loves being the advisor.

Above: Ginger waits in the Dawg House for the 12:00 sugar rush.

Above: Student Council executive board members Marnie Fish and Staci Max design the "Birthday Board"for December and January.

Math League

The Math League consists of students from grades 4 through 12 who excel in specified areas of math. Over one million students from the United States and Canada participate in Math League contests each year in either statewide or regional competitions. Students from each school compete highest individual scores, and after the scores are tabulated each school competes for the highest team score. At the high school level, there are six contests each year with six challenging questions per test. The goal of Math League is to encourage student interest and confidence in mathematics through solving worthwhile problems.

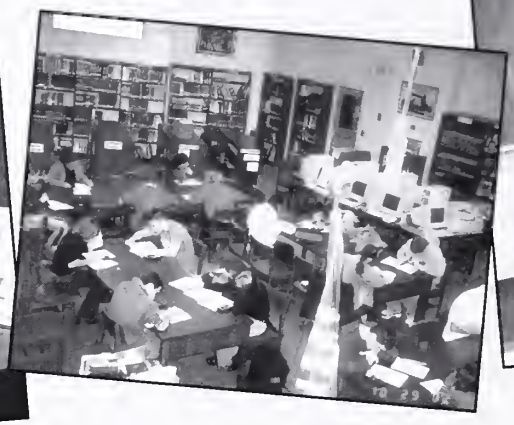

Science League

One of the academic clubs at Dayton is the Science League in which members take tests in the different areas of science to compete for the overall highest score for that particular discipline. Organized and coached by Mr. Gula, with the assistance of Mr. Steiginga, Mrs. Borne, Mrs. Ornovitz, and Mrs. Wertheimer, this year's teams compete by taking tests in the following: Biology I, Biology II, Chemistry I, Chemistry II, Physics I, and Physics II. Monthly science league competitions are held from January to April and this year our teams managed to wipe out the competition.

Above: Lam, Mickey, Alex, and Paul won first place in the Science League for Biology I.

Key Club

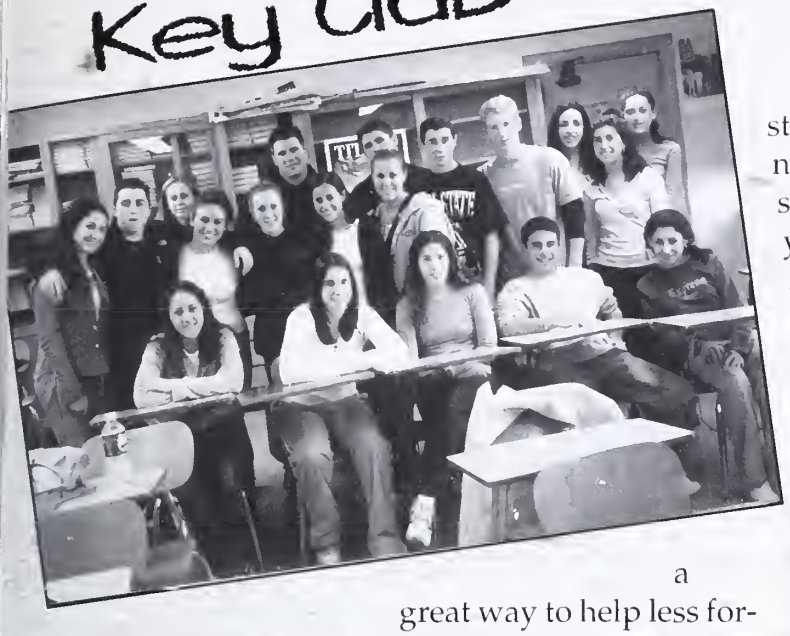

The Key Club is the "key" to success for many students at Jonathan Dayton. This form of success is measured in various forms of volunteer work that students perform in and around the community. This year, members of the Key Club volunteered at the Millburn Children's Specialized Hospital and spent quality time at an assisted living home in West Orange. The Key Club has also gone to serve food at a soup kitchen and delivered food baskets to the needy during the holiday season. "The Key Club is a great way to help less fortunate people and feel great about doing it," says Key Club President Jordon Gerber. Students in the Key Club realize that there is nothing more gratifying than helping people. Whether it's serving food, spending time with the elderly, or just putting a smile on someone's face, the Jonathan Dayton Key Club has made giving to others an integral part of this school year.

Left: The key club officers Matt, Ilana, Rachel, and Jordon run many of the charity events.

Alternatives Club

The Alternatives club focuses mainly on turning kids away from drugs and alcohol and making them realize that they don't need drugs or alcohol to have fun. Advisors Mrs. Axelrad and Mrs. Liberto, along with Presidents Anthony Rodriguez and Teddy Chelis, led this club consisting of approximately 50 dedicated students.

During red ribbon week in October, members spent the day at Gaudineer teaching middle school students about drug abuse and its short-term and long-term effects.

The club also hosted events such as movie night and the scavenger hunt to promote having fun in a drug-free environment. However, most members found working with children from the Special Olympics the most rewarding. Alternative clubs members seem to acquire a sense of warmth and kindness when they are able to give a part of themselves to benefit the lives of others.

Right: Members learn the meaning of "trust" at the Alternatives training session .

Left: Alternatives Club members eat some snacks before mingling with students from the middle school.

Peer Leadership

Many of Dayton's most dedicated and involved students participate in the Peer Leadership Club led by Mrs. Frese. All the members of this club must possess proper leadership qualities, responsibility, honesty, and of course enthusiasm. In this club, which consists of 30-40 juniors and seniors, students must be willing to help others and become role models to the younger students in the high school. They are mainly involved in making Dayton a warm home for incoming freshman. However they also take part in activities in order to united all students from grades 9-12. In preparation for these events the students spend numerous hours in training sessions with professionals to help them work with the kids. Senior Staci Max added, "These two years have been great knowing I had the opportunity to help so many new kids."

Quiz Bowl

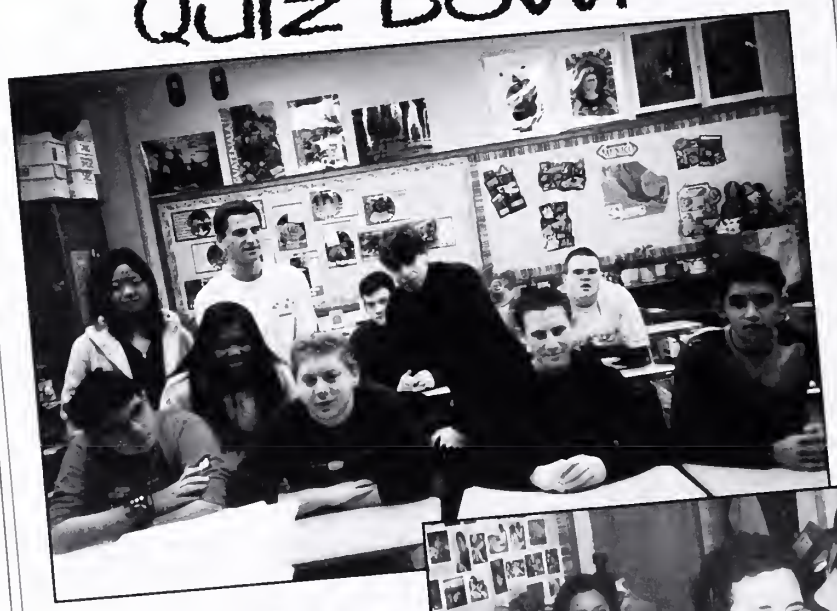

This year's Quiz Bowl team, run by Mrs. Axelrad and Mrs. Trueger, consists of 20 members including captains Manoah Finston and Chad Wolf. Quiz Bowl is similar to a high school Jeopardy team. The team meets once a week to prepare for upcoming competitions. The students are quizzed on math, science, sports, entertainment, history, english, and language. The team prepares for 4-5 competitions a year. Every year they are invited to participate in the Rutgers University Challenge Bowl where their general knowledge is put to the test.

Left: Chad is eager to hear the next challenging question.

Below: Adam, Alex, and Jake stimulate their minds in the morning.

TV Studio

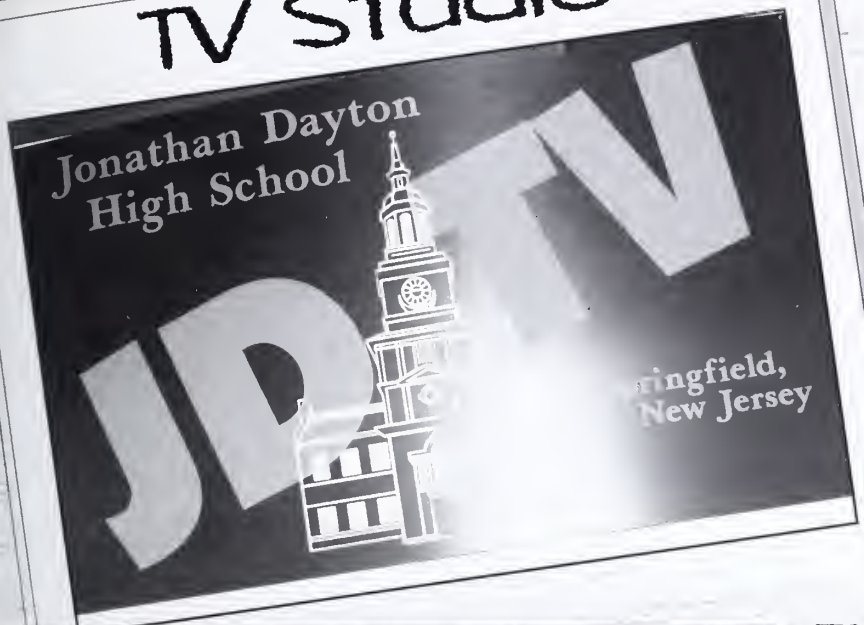

Thanks to the television broadcasting team, word certainly gets around fast at Dayton. Every day students wake up to the morning announcements that provide them with the vital information they need to get through the day. The television studio, which is guided by Mr. Addvensky and select JDHS students, has come a long way since the first airing of the morning announcements 3 years ago. It now has the flag salute, sports news, a fun fact of the day, weather reports, and other interesting features. The studiowas also able to be utilized by administration to broadcast vital information into every classroom, for instance, for a lock-down. Overall, the classroom TVs have been a nice addition to JDHS and the TV crew's hard work adds just the right amount of pep to the morning.

Far left: These seniors get the show going in the morning.

Left: Staci and Helmi edit some footage for the morning announcements.

Above: "Panning left, panning left,...stop!"

Above: Jeff'sa pro on the camera.

Above: Eric sits in the hot seat.

Classified of 2005

Concert Band

The Jonathan Dayton Concert Band has undergone many changes within the past few years. The size of the class could not nearly represent the full sound that resonates behind the door of room 12. Last year, the Concert Band took home three trophies rating best overall performance at Hershey Park's "Music in the Park" competition. Director Ron Slate's determination and patience helps to keep this band on its heels during the many performances, ranging from Senior Citizen breakfasts, to Town Hall's tree lighting ceremony, to playing at Continental Arena, to various school concerts. Unfortunately, this small group of talented kids who don't usually get the recognition they deserve. In fact, many of them are pursuing their passion for performing music in college. The concert band is a growing success.

Right: These men are lookin' spiffy for the band conert.

Right: They sound just as good as they look.

Above: Last minute cramming before the performance.

Above (middle): Dayton's band plays in the lobby of Continental Arena.

Above: The brass section rehearses before the winter concert.

Left: These men are masters of their instruments.

Choir

This year's choir is by far the most dedicated group of people that Dayton has ever had in the music department. For the first time since choir started, Dayton has two separate periods, with full classes in both. Choir Director, Tanya Boehme is exceptionally proud of this group of students this year. "They've put more time and effort into music than any other group of students since I've been here." This year's choir has gone above and beyond the expected choir concerts and holiday jingles. This year, the choir is run by a choir council, to make decisions and create fund raisers. Presidents Marnie Fish and Manoah Finston thought of an idea to buy the choir room a new sound system. With Ms. Boehme's help, they produced and put together "Broadway Night," a variety show of all the favorite Broadway musicals. Jill Kurzner, Vice President, and Sara Goldberg, Fund Raising, took care of the Public Relations aspects. There were also class officers this year who helped during council meetings every Friday after school.

In addition to outside events, Ms. Boehme has put together a mixed choir, or "varsity choir" to perform more difficult pieces. These students meet every Friday and during any free period they have to prepare. Dayton's choir 2002-2003 is an exceptional group of students who make learning fun. The choir has been trying to get more support from the town, and is constantly brain storming great ideas to involve the community. The music department is attempting to make Dayton a more musically oriented high school. This year's choir has a great deal to be proud of and hopefully, more people in the community will start appreciating what they have to offer.

Left: Sara, Christina, Justine, Ted, Marnie, and Jay T. are dressed to impress and ready to put on a great show.

Above (top): The mixed choir poses before serenading Springfield's Chamber of Commerce.

Above: This is the real reason the girls sign up for choir.

Above: Jesse is one happy man surrounded by such beautiful women.

Below: Our choir director, Ms. Boehme, grins just thinking about how talented her choir is.

Mock Trial

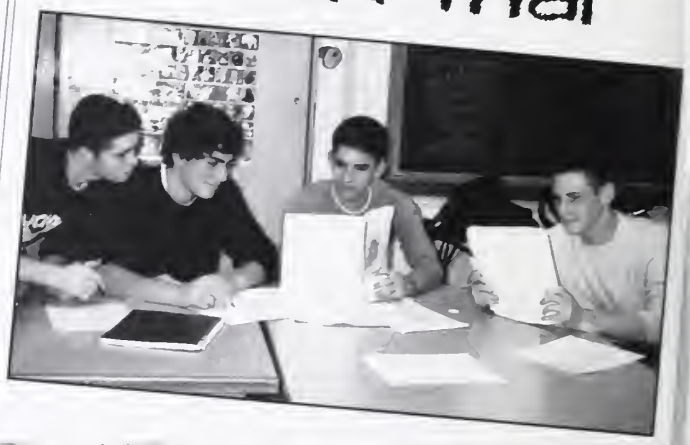

Mock Trial is a contest sponsored by the New Jersey Bar Foundation to encourage awareness of and participation in state law and the legal profession. It is a good way for a person interested in being a lawyer or working in the judicial system to develop their skills. This trial involves ten students, two advisors, one judge from Elizabeth, and lots of hard work and dedication. Senora Axelrad and Mrs. Trueger coach the Mock Trial and practices take place in Senora Axelrad's room. The actual trials eventually take place at the Union County Courthouse.

Students use a prepared trial to design questions, statements and strategies in order to re-enact a professional trial. Not only is this a great experience, but is also an exciting, and ruthless competition.

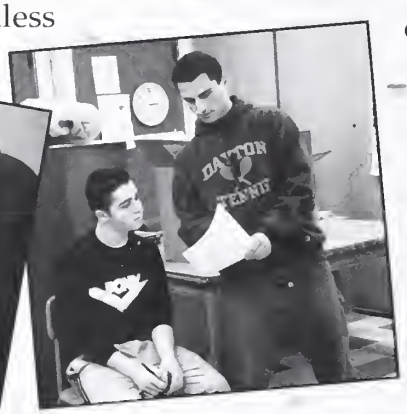

When Manoah Finston, a four-year participant, was asked if students should get involved, he answered, "Absolutely! It's a great experience for public speaking, acting, learning how to form an argument, critical thinking, improv, etc. And its fun too!"

Students from all grades participate in Mock Trial this year; the team now consists of Anna Batler, Brian Sperber, Marina Zeltser, Manoah Finston (attorneys) Adam Shai, Adam Sherman, Alex Peyser, Ryan Russikoff, Adam Gilson, and Jamie Weismar (witnesses). The team's hard work helped them to advance to the Union County Finals.

JSA

In its second year, the Jonathan Dayton Junior State of America chapter managed to make its presence felt throughout the Mid Atlantic State. Last year, Dayton hardly contributed to conventions. This year - that changed. At the Philadelphia Fall State Convention, the first major convention of the year, Dayton came out strong. Chapter President Andy Title received his first ever Best Speaker award, while Chapter Founder, and newly elected New Jersey Region Vice Mayor, Andrzej Moczydlowski picked up his seventh and eighth. Manoah Finston also came within only a few votes of receiving his first ever. The chapter even broke its own records and brought over twenty students to the three day Winter State Convention in Washington, DC. Chapter founders Title, Moczydlowski, and Stigliano thank advisors Mary Cokeing and Frank Sanchez for much of the success and while all three graduate this year, they hope that the younger members will continue to keep fighting the political apathy that the club was created to counteract.

Art Honor Society

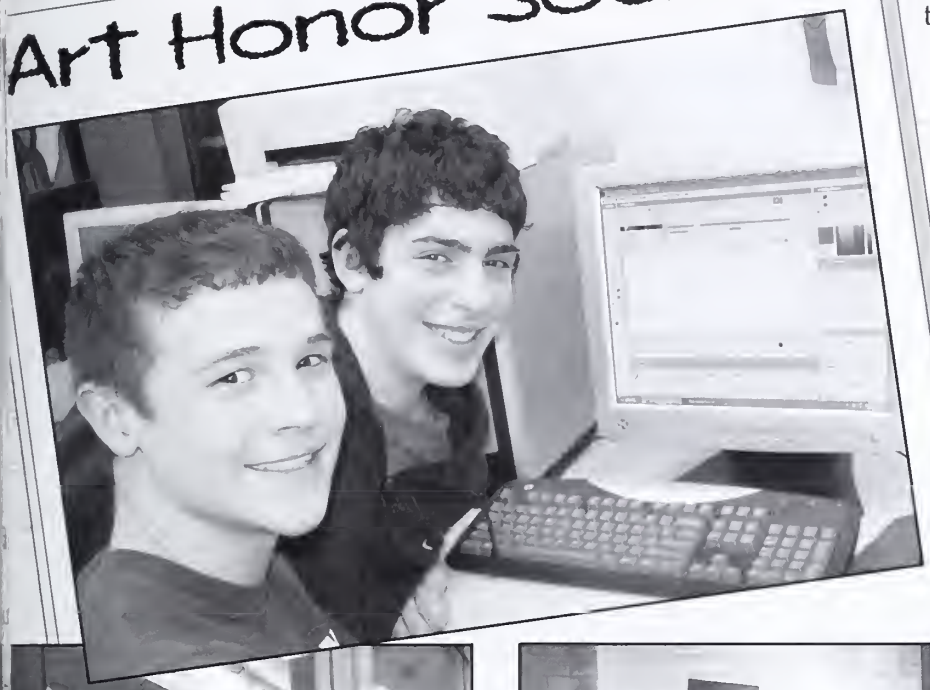

The National Art Honor Society has been an active part of our high school for the past three years. Thanks to the mentoring of Mrs. Delikaris, this club takes an active part of painting the windows of Kings grocery store and working on after school projects. It's nice to see their creativity displayed in various showcases around the school. Making ceramic Valentine-grams seems to be the club's specialty. Currently, the students are learning more about web design, and with the help of their Webmaster, hope to be able to create their own pages and eventually post their graphic art on the web. We will be seeing the work of these talented students in a museum some day.

Left: Jimmy and Adam have fun while creating websites.

Left: The entire art club.

Far left: Lindsey paints the Kings logo on the front window of the Short Hills' Kings supermarket.

Left: Dan Courtney, Jacqueline, Marisa, Brandon, and Chris paint the windows for the holiday season.

Left: Board members Dina, Ark, Elana, and Adam, prepare for their meeting.

SCHOLARSHIP SERVICE LEADERSHIP CHARACTER

National Honor Society

The National Honor Society ceremony at JDHS, organized by Ms. Westerhold and Ms. Borne, took place on December 10, 2002 in Dayton's IMC. This year, twenty-seven students were inducted into the National Honor Society, totaling forty-nine active members for the 2002-2003 school year.

Along with having a minimum grade point average of 3.75, students needed to be nominated by a teacher for their outstanding service, scholarship, character, and leadership. After the opening remarks made by Dr. Serson and Jamie Neville, the President of NHS, the candle lighting ceremony took place. Manoah Finston lit a candle for "Scholarship", Brian Sperber lit one for "Service", Marina Zeltser lit one for "Leadership", and Chandni Patel lit the last one for "Character". Treasurer/ Historian Sherri Grobarz led the reciting of the National Honor Society Pledge and, once that concluded, twenty-seven students were newly inducted into the National Honor Society.

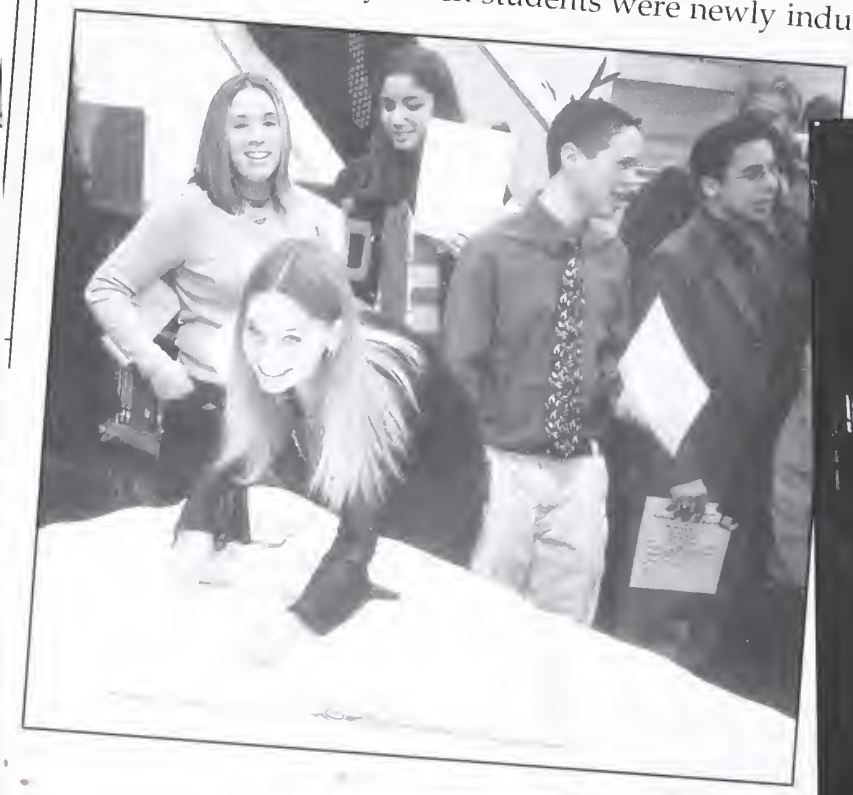

Classified of 2003

Current Members:

Jenna Alifante
Jonathan Au
Anna Batler
Allison Canton
Devon Dorn
Manoah Finston
Sean Frank
Ashley Goldberg
Sherri Grobarz
Joseph Kahoonei
Allison Lau
Jamie Neville
Chandni Patel
Jared Preston
Brian Sperber
Cassondra Smith
Andrew Title
Elana Toboul
Theodore Young
Mallory Zambolla
Marina Zeltser
Valerie Zlotsky

Officers:

President: Jamie Neville
Vice President: Allison Lau
Secretary: Jenna Alifante
Treasurer/ Historian: Sherri Grobarz

Inductees:

Theodore Chelis
Cheng Chen
Anthony DeNicolo
Amie Faigenbaum
Larry Fish
Amanda Garlen
Rachel Goldman
Inez Gradzki
Andrea Handeli
Timothy Homlish
Drew Krumholz
Nicole Lay
Lisa Listowski
Steven Luksenberg
Danielle Mack
Alyssa Mason
Jake Morano
Margaret Mysliwiec
Ilana Nahmias
Ana Rodriguez
Erica Rosenbaum
Svetlana Sandler
Danielle Schwartz
Genny Schwarzberg
David Sklar
Sarah Steinman
Matthew Traum

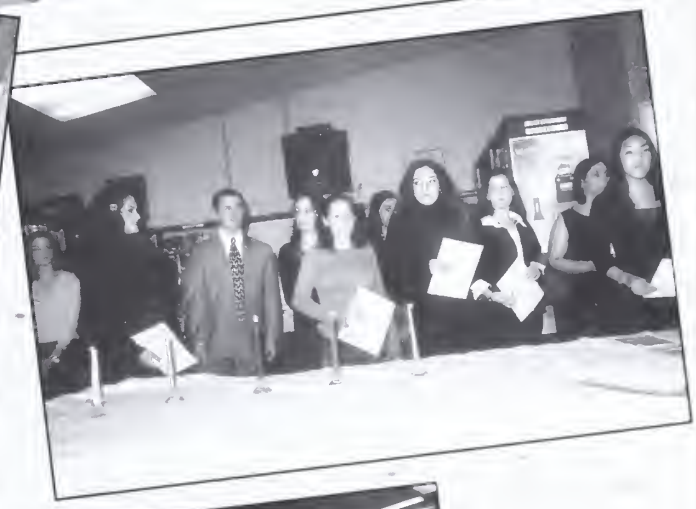

Yearbook

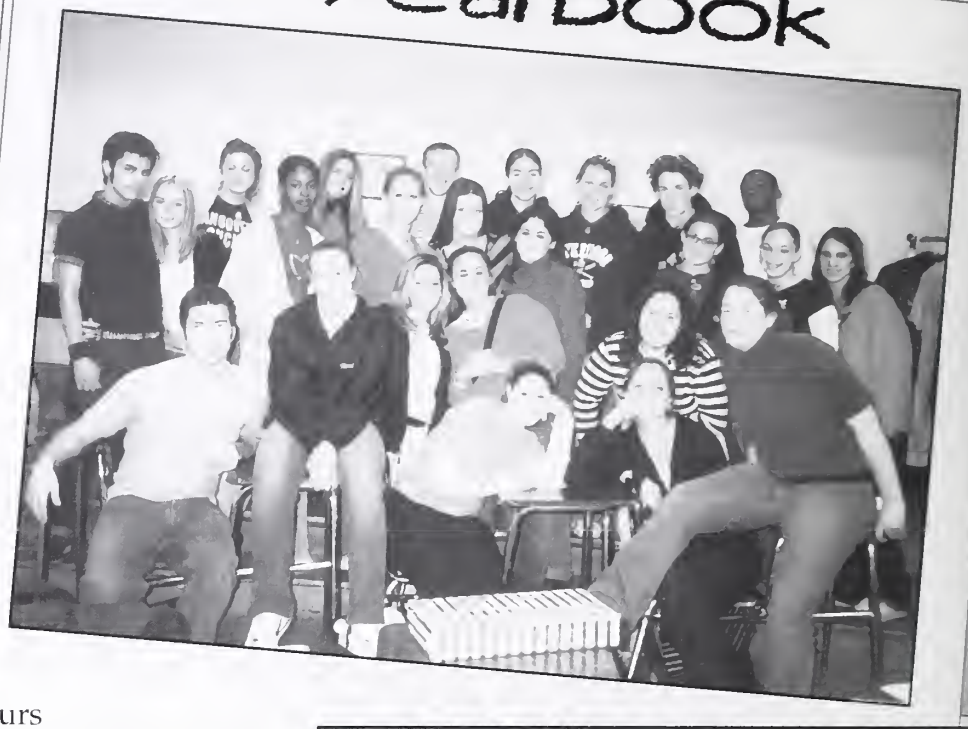

A great deal of work goes into the production of the yearbook, which is created entirely by the Yearbook class under the helpful eye of Miss Schlesinger. Everything from taking pictures, writing articles, and the laying out of pages using Adobe PageMaker is completed by Dayton students. This year's mystery theme was formed by Harry Marks at the end of last year and has been developed further by the yearbook class through creative icons and captions that relate to the theme.

Editors Matt Schachtel, Andrzej Moczydlowski, and Darcy Ginsberg spent countless hours before, during, and after school working towards the success of this year's yearbook. Financial Advisor Mrs. Francois and Yearbook Advisor Miss Schlesinger put in a great deal of their time to help make the yearbook as successful as possible; the yearbook production would be nothing without their assistance. The yearbook staff should be applauded for their hard work and devotion.

Right: Editors Andrzej Moczydlowski and Matt Schachtel, with Assistant Editor Darcy Ginsberg do it all!

Right: Photo Editor Romelia Freydel and Assistant Photo Editor Jacqueline Weiss male sure you look your best in every photo.

Above: Business Managers Jennifer Gianas, Marnie Fish, and Assistant Business Manager Ashley Phanor keep tabs of our ad sales and organize bagel sales.

Dawg Print

Entering September 2002, the Dawg Print staff was rewarded for the hard work they put in last year. On the first day of school, Editors-in-Chief Marina Zeltser and Kshitija Sharma were delighted as Mrs. Rooney-Kuhn, the advisor of the Dawg Print, showed them a new I-Mac sitting in the newspaper office - a reward from the Board of Education for the hard work that the staff put forth last year.

This year's editorial board consisted of many veteran staffers. Jenna Alifante returned this year to head up her Features section while Manoah Finston came back to run Op/Ed. Andrzej Moczydlowski came back as Photo Editor, and Allison Canton took over News. Both Zeltser and Sharma returned to head up the paper as a whole.

The 2002-2003 editions of the Dawg Print tackled many different issues. Articles ranged from high school issues to the issues affecting the whole world. With the wide variety of topics, it had something for everyone. On any given day, the staff of the Dawg Print was very likely to be working in the office. Next year the work ethic exemplified by this year's staff will be continued by underclassmen like Drew Krumholz, Teddy Chelis, and Taylor Sabinsky.

Top left: Manoah and Andrzej work on next month's publication.

Middle: The staff notes on what the topics they need to cover.

Left: Jenna conducts a Dawg Print meeting.

Above: Marina and Andy plan for next month's issue.

Cheerleading

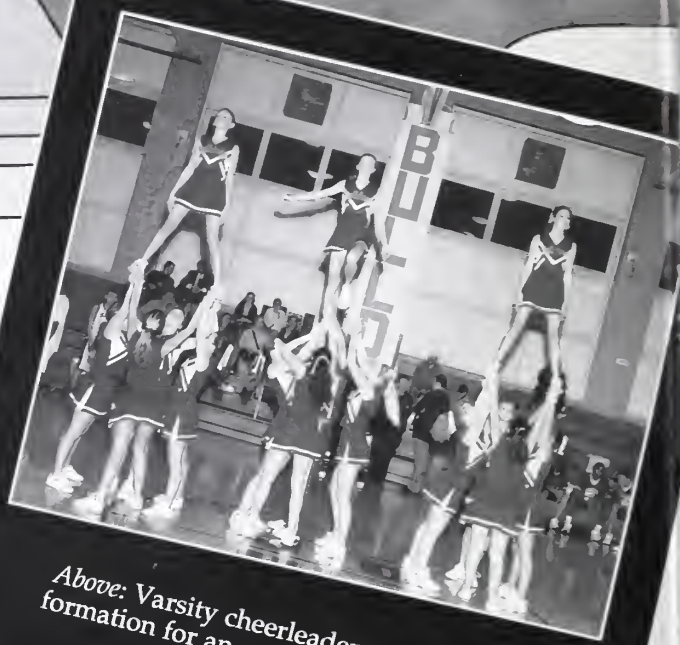

Above: Varsity cheerleaders perfect their formation for an up-coming competition.

Above: Eric Decter's blank stare pleads his case to the referee.

Above: The boys soccer team huddles up for quick pep talk before the game.

Above: Dayton's track team heads full-force towards the finish line.

Golf

Hockey

Baseball

SPORTS

WHAT'S YOUR GAME PLAN?

Above: Chandni kicks the ball away from her opponent.

Above: Watch the pro take action.

Above: Joey tests Mr. Petino's strength.

Classified of 2005

Football

Although Dayton no longer has a football team of its own, some of our guys have been very successful this year playing Co-Op with Brearley's Bears in Kenilworth. They've all had such a great season with the coaching and advising of Scott Miller, who once coached at A.L. Johnson. After a perfect season, the Bears made it to the North Jersey Section 2 Group 1 playoffs; however, their csuccession of wins had come to a hault. They concluded their successful season with a 9 - 1 record.

Seniors Joe Kahoonei, Amir Bethea, Sean Appicella, Jake Moranco, Lamont Congery, junior Tim Cubuku, and sophomore Chris Bauknight added some Dawg power and strength to Brearley's Bears. Hard work, determination, and great tactics aided in a very successful season.

Above: Sean has his game face on.

Right: Joe is eager to play.

Above: You can see the fear on #28's face as Joe Kahoonei gets ready to charge him.

Right: Chris prepares mentally on the sidelines.

Above: Jake stands proud while listening to the National Anthem play before the start of the game.

Try not to get snagged

Above (left): Amir is ready to run the ball.

Above: "Yes, another goal!"

Left: The team gathers for a group huddle after another successful game.

Below: Tim contemplates strategies before he gets on the field.

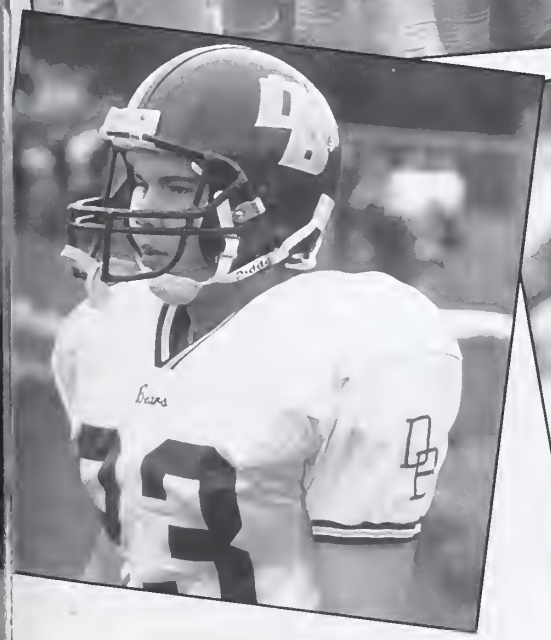

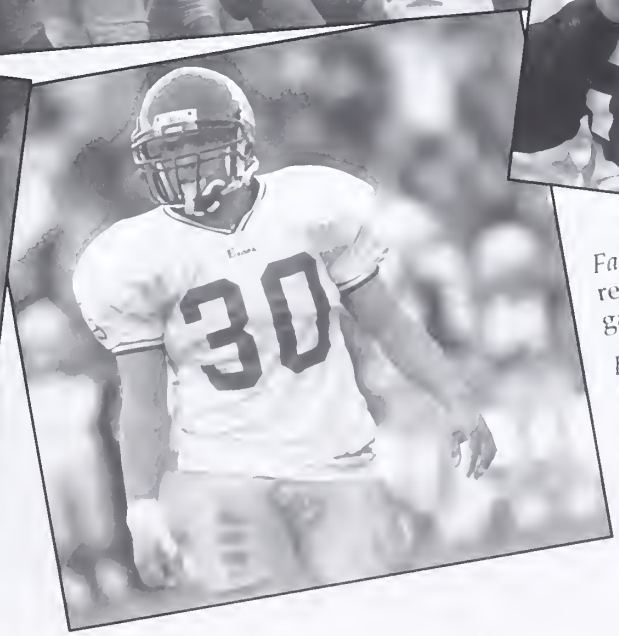

Far left: Sean's ready to get in the game.

Left: Staring down an opponent is always an effective tactic.

Fall Cheerleading

This year's fall cheerleading squad at Jonathan Dayton haD so much spirit and integrity. Even though they didn't run out and score goals, or call plays, they still lifted up the spirits of the fans. The fall cheerleaders were able to work together to come up with the best routines and give their best out on the field. This year's varsity squad consisted of captains Kristin Griffin and Jen Rego, senior Crystal O'Dell, juniors Kristy Neumeister, Ashley Tiss, Rachel Millman, and Ilana Nahmias, sophomores Jaclyn Salant, Taylor Sabinsky, Jamie Rutkowski, Ginger Crosby, freshmen Linda Cinicolo and Julie Nittolo.

Not only did the varsity cheerleaders keep the crowd going, the JV squad cheered its heart out as well. The JV squad consisted of captains Laura Fraenkel and Jessica Girandola, sophomore Elisa Corey, freshmen Kerri Griffin, Jaclyn Laurencelle, and Inga Schwartz. Regardless of the outcome of a game, these peppy girls managed to keep the players' spirits high.

Far right: Ashley cheers on the Dawgs.

Right: Jen Rego and Kristin Griffin take a photo after winning the megaphone.

Right: Kristy sure can" hustle".

Right: Aren't Ilana and Ashley supposed to be cheering rather than drinking?

It's Always the Cheery Ones Who are Most Suspicious

Varsity

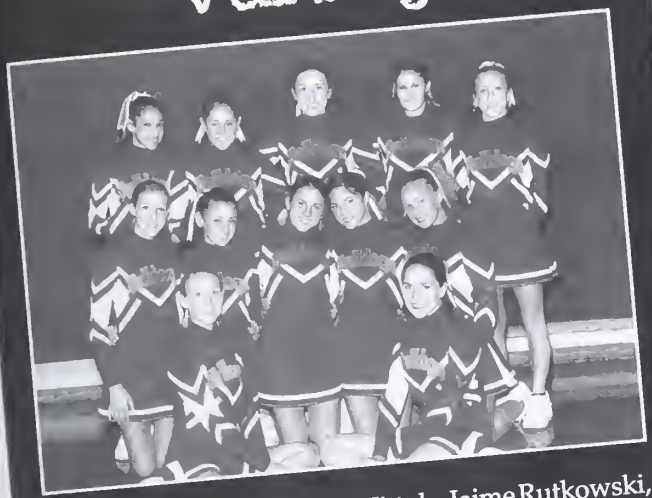

Left to right (top row): Julie Nittolo, Jaime Rutkowski, Taylor Sabinsky, Crystal O'Dell, Ilana Nahmias, *(middle row):* Linda Cinicolo, Jaclyn Salant, Kristy Neumeister, Ashley Tiss, Ginger Crosby *(bottom row):* Kristin Griffin and Jennifer Rego

Junior Varsity

Left to right (top row): Jackie Laurencelle, Elisa Corey, Kerri Griffin, Inga Schwartz *(bottom row):* Laura Fraenkel, Jessica Girandola

Far left: These sophomores enjoy one of the last beautiful fall days of the fall season.

Left: Freshman Linda Cinicolo cheers on the bulldawgs.

Above: Captains Kristin and Jen get the crowd going.

Left: Rachel can "get down, get rough, get mean."

Above: Julie and Laura keep warm on the sidelines.

Boys Soccer

The boys soccer team finished this year with their best season ever since deregionalizing from Kenilworth. Under the coaching of Felix Fabiano and assistant Steve Griffiths, the team completed their season with a 9-4-4 record. This year, Dayton went in to the season with 10 seniors, losing only two seniors from the previous year. The team lived up to their goals of making the Union County Tournament and the North Jersey Section 2 Group 1 Playoffs. In the county tournament, the team lost its first round match to G.L. in a very competitive and close game. The boys also lost their first round state tournament game to Kinnelon in a close match.

After a 2-3 start to the season, the team then went on to win or tie their next 11 games. Late in the season, the Dayton team was able to overcome its greatest obstacle by tying a tough Group 4 team from Bayonne H.S. Offensively, the team was led by forward Carlos Soto and mid-fielders Matt Schachtel and Joe Bianco. More offense was provided by Dan Jamnik, Teddy Young, and Andrzej Moczdlowski. Dayton's strong defense consisted of fullbacks Andrew Title and Brad Shortall. Senior goaltender Mike Nittolo allowed only 22 goals this season, a very respectable number. Dayton soccer will miss its 10 graduating seniors and will have to rebuild the varsity squad next season. The team looks forward to next year and hopes to reach its goal of a winning season.

Varsity

Left to Right (top row): Manager Angela Agostinelli, Coach Fabiano, Manager Carol Rodriguez, Joe Bianco, Andy Title, Andrzej Moczydlowski, Mike Nittolo, Brad Shortall, Carlos Soto, Luis Soto *(middle row):* Boris Pivtorak, Marco Pannella, Matt Sauerhoff, Matt Schachtel, Dan Jamnik, Mike Tiss, Helmi Abdelaziz *(bottom row):* Dimetry Tereshchuk, Kaliff Mohamad, Ted Young, Roy Lin, Jon Denning

Junior Varsity

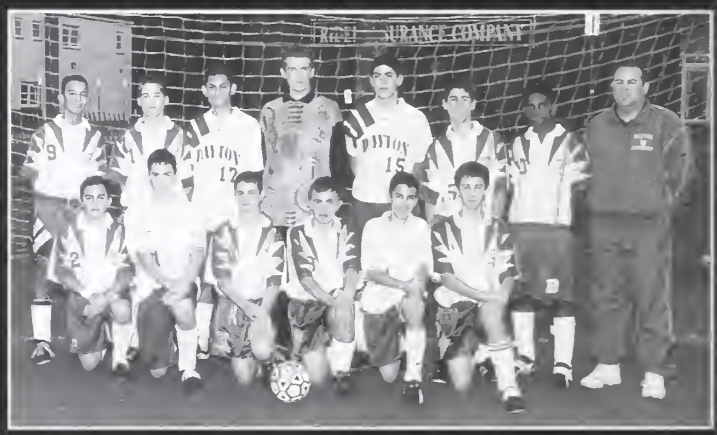

Above: Carlos gets past three defenders... again.

Above: Matt shows off his fancy footwork while blowing past the defender.

Above: Mike looks up field for an open teammate.

	Dayton	Opponent
N. Plainfield	1	2
Hillside	2	0
Elizabeth	1	2
Manville	3	2
Brearley	2	3
Roselle Park	4	3
Oratory Prep.	3	0
Cedar Grove	5	1
Newark Tech.	3	0
Roselle	3	2
Brearley	1	1
Oratory Prep.	2	0
Newark Tech.	4	0
Bayonne	2	2
Roselle	1	1
Manville	2	2
Roselle Park	0	1
	39 GF	22 GA

Union County Tournament

G.L.	0	2

North II Group I State Tournament

Kinnelon	0	2

Captains

Carlos Soto — Joe Bianco
Andy Title — Mike Nittolo

	Goals	Assists	Points
Most Goals			
Carlos Soto	13	0	26
Most Assists			
Matt Schachtel	5	13	23
Most Shutouts			
Mike Nittolo	5 shutouts		

Watch Your Step

Top left: Dayton boys get pumped up before the game.

Bottom left: Andy sends the ball up field.

Top right: Joe does the can-can kick.

Bottom right: Matt and #3 are future "Attached at the Hip" winners.

Above: "Brad, the goal's behind you!"

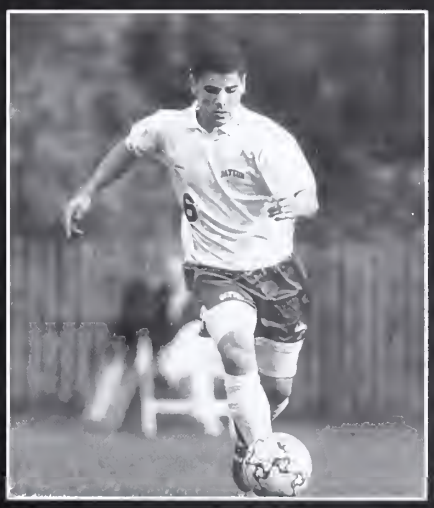

Above: Luis keeps his eye on the ball.

Above: Boris takes a hard shot at the goal.

Girls Soccer

This year's girls soccer team, coached by Mr. Cozza and Mr. Kindler had a very respectable final record of 8-5-4. Led by top scorers Cristin Zavocki and Jill DeAngelis, each with 8 goals for the season, the team never lost by more than 4 goals. Standout junior goaltender Sara Steinman had a total of 7 shutouts for the season. Junior Lindsey Brahm led the strong defense which landed her a spot in the Mountain Valley Conference 1st Team. Other team members to make it were Sara Steinman, Cristin Zavocki, freshman Alexia Moriello, and sophomore Cassie Title.

Consisting mostly of underclassmen players, the few seniors that do play for the team, Kara Christmas, Juliana Stravato, Staci Max, and Chandni Patel, will be greatly missed next season. There will be some tough cleats to fill next year. However, with such amazing underclassmen ability, the team is sure to continue its success.

Right: "Hey, I think we're missing someone from our wall!"

Below: Cristin tries not to laugh at Bitsy's plan.

Class of 2005

Above: Chandni shows off her fancy footwork.

Above: Kara takes out her anger on the ref.

Above: Jill fights to get to the ball first.

Kicking the Evidence Aside

Varsity

Left to Right (top row): Lindsay Schuckman, Annmarie Licatese, Kara Christmas, Genny Schwarzberg, Marisa Proto, Katelyn Viverito, Cristin Zavocki, Amanda Dicocco, Lyndsey Brahm *(middle row):* Danielle Annunziata, Chandni Patel, Cheng Chen, Cassie Title, Jennifer Karl, Bitsy Rodriguez, Kathryn Stigliano, Jill DeAngelis *(bottom row):* Alyson Helfand, Alexia Moriello, Sara Steinman, Juliana Stravato, Jayme Sablosky, Bryana Maloney, Catherine Dymek

Left: Cassie takes over as goalie while Sara takes a water break.

Above: Goalie Sara Steinman sends the ball up field to the rest of the team.

Left: Coach Cozza talks to the team at half-time while Kindler looks for the lost soccerball.

Above: Jayme uses all her strength to throw the ball up field.

Above: Amanda dribbles towards the goal.

Above: Annmarie uses her speed while she competes for control of the ball.

Cross Country

Both the girls and boys cross country team had a successful year. The girls team, coached by Mr. Byrne, had an amazing 6 – 2 season. Margaret Mysliwiec, a junior, had an excellent season coming in 11th place in the conference meet out of approximately 160 girls running from this region. Although they will be losing their senior captain Jennifer Gianas, the team will definitely have a very strong season next year.

The boys team, coached by Mr. Kozub, also had a winning season of 7-2 in dual meets. Captains John Cottage and Tim Homlish, with their determination and drive to win, kept the spirits of their team high. Anthony DeNicolo and Tim Homlish were the shining stars this season making All Mountain Valley Conference, First Team Sixth Division.

Overall, Dayton's Cross Country team took some serious "strides" this year to be the best.

Right: Phil cramps up after a tough meet.

Right: Dalila and Lindsay laugh their way through the meet.

Girls

Left to Right (top row): Coach Byrne, Dalila Boclin, Melissa Bookbinder, Lindsay Coughlin, Margaret Mysliwiec *(bottom row):* Jill Kuzma, Lindsey Krumholz, Jennifer Gianas, Alyssa Montouri

Boys

Left to Right (top row): CoachCozza, John Cottage, Philip Sarracino, Tim Homlish
(bottom row): Jeremy Marx, Brian Tavis, Anthony DeNicolo, Kyle Canton

Running from the Scene of the Crime

Left: Alyssa thinks of what she is going to buy at the mall when she finishes the race.

Left (2nd photo): Neck and neck, Jeremy and Anthony fight for first place.

Below: Tim runs his way to another victory with ease.

Below: John can't believe he's about to win race.

Left (3rd photo): Dr. Mahler times the runners, ... or is he playing around with the library scanner.

Left (4th photo): Margaret runs at the speed of light, and then some.

Left (5th photo): Lindsey can't stop laughing at how far behind the other team is.

Above: The boys team has a quick pep talk before running the race.

Volleyball

This year's volleyball team had an amazing season finishing with a record of 8-10. With Coach Scarpelli and Coach Nelson guiding the team, the girls have made so much progress since the beginning of the season. Also this year's captains, Elissa Walters and Lisa Listowski, had a large impact on the team's success. Varsity Coach Scarpelli says, " We have become a family on the court. We have won more games this year than my first three years combined."

This year's team has overcome many of its past weaknesses. "One of the major weaknesses we have overcome is our trust of each other on the court," adds Coach Scarpelli. Junior Varsity Coach Colleen Nelson says, " Many of the girls came in never having played before. They were not used to the team concept of dedication and commitment. Through the leadership of the older girls, we were able to develop these strengths."

Left to right (top row) : Coach Nelson, Nicole Lay, Tina Cheng, Lisa Listowski, Elissa Walters, Coach Scarpelli *(middle row)* Jessica Roland, Andrea Handeli, Michelle Tomasino, Marika Kakounis, Kena Mena *(bottom row)* Jacqueline Weiss, Janine Grieco, Danielle Schwartz, Shira Weinstein

This year's volleyball team had one of the best seasons Dayton's volleyball has seen in a while. In the end, the only thing Coach Scarpelli had hoped for was that the girls learn to appreciate and love the game of volleyball, which they do.

Above: Danielle Schwartz smiles as she makes a perfect set.

Above: Lisa performs a spectacular bump.

Above: Michelle is entranced by the ball.

Serving Up the Clues

Below: Lisa and Elissa are proud to be this year's captains.

Above (2nd photo): Tina bumps with ease.

Above (3rd photo): Andrea gets down for the ball.

Left to right (top row) Coach Nelson, Kena Mena, Angela Ramson, Jessica Roland, Chistina Leshko, Diana Analuisa, Angie Heiba, Coach Scarpelli *(middle row)* Lauren Ginsberg, Melissa Guida, Janine Grieco, Marika Kakounis, Andrea Handeli, Shira Weinstein, Erika Kirton, Shaina Goldberg *(bottom row)* Ilana Gutman, Jacqueline Weiss, Nicole Diament, Catherine LoSchiavo

Below: Elissa Walters dives for the ball.

Above: Nicole bumps the ball over the net with ease.

Left: Danielle practices to make her pancake perfect.

Girls Tennis

VARSITY

Left to right (top row): Coach Baron, Dara Poltrock, Cassie Fishkin, Val Zlotsky, Coach Prisco *(middle row)* Abby Wilkenfeld, Jamie Weisman, Jamie Neville, Laryssa Lukiw *(bottom row)* Rachel Dushkin, Amanda Garlen, Rachel Goldman

The girls tennis team, coached by Bill Prisco and Jeff Baron, finished off its season with a record of 8-10. The team consisted of ten members, with only four of them being upper classmen. This year's captains were first singles Val Zlotsky and second singles Jamie Neville, who led the team with their experience and incredible leadership skills. The third singles position was held by sophomore Abby Wilkenfeld. First doubles was comprised of Rachel Goldman and Cassie Fishkin, and second doubles of Rachel Dushkin and Dara Poltrock. One of the most exciting and longest matches of the season was one in which Jamie fought towards a victory for three hours and forty minutes. Next year, the team looks forward to improving their overall record and will very much miss the loss of their senior captains.

Above: Shifra is multitalented - she watches another match while playing hers.

Right: Allison tries an underhand approach.

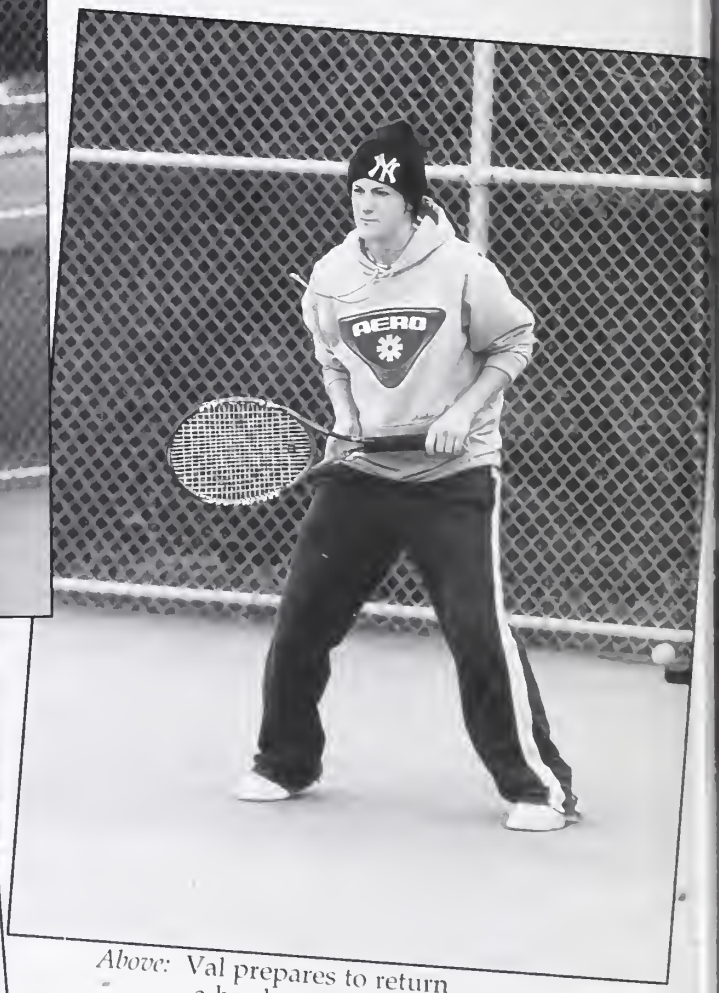

Above: Val prepares to return a hard serve.

JUNIOR VARSITY

Getting Caught Up in the Net

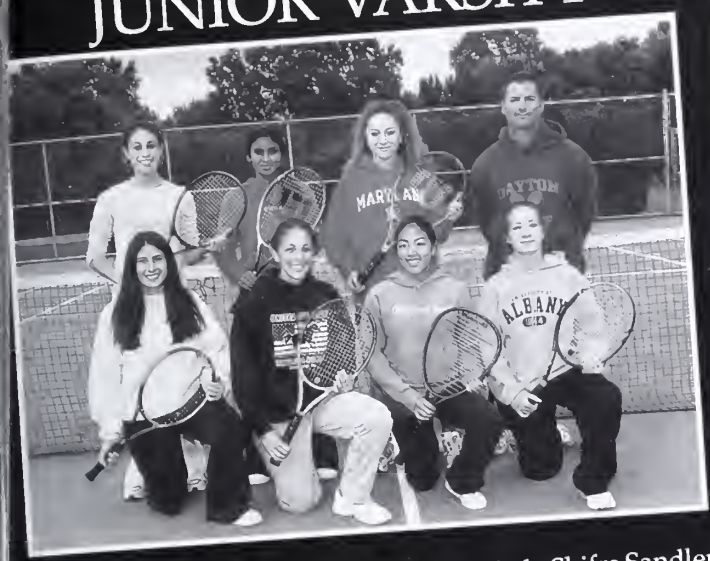

Left to right (top row) Sarah Suffir, Renu Shah, Shifra Sandler, Coach Baron, *(bottom row)* Stacey Fonseca, Marisa Gallant, Allison Lau, Ashley Goldberg

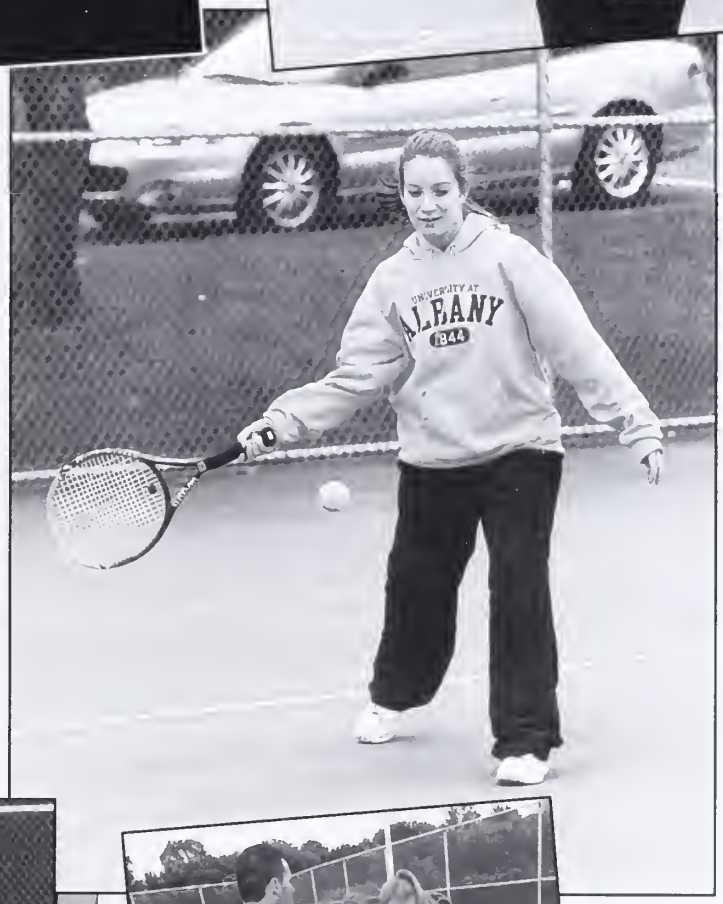

Above: Jamie laughs at her coach who just fell down on the other side of the net.

Far left: Amanda shows off her new dance step.

Left: Ashley's got this ball in the bag.

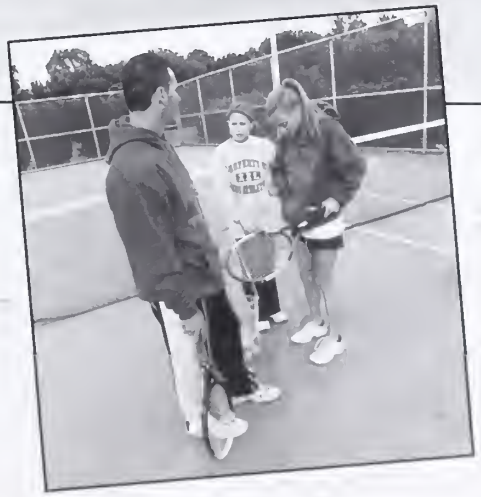

Far left: Rachel smiles because she knows she is about to hit an unreturnable shot.

Left: Rachel tries to defend Jamie who just got snagged by Coach Baron for stealing tennis balls.

Winter Cheerleading

If you plan on cheerleading, winter is the time to do it. From competitions to exciting games, the cheerleading squad covers it all. Winter cheerleaders practice long hours to perfect complicated moves for games and competitions. Their self-confidence, dedication, ability to work well with one another, and spirit shine through while cheering courtside.

Led by captains Kristin Griffin and Jen Rego, the winter cheerleading squad has never looked better. Seniors Jamie Neville, with her pep, and Anthony Rodriguez, with his gymnastic ability, help run the show as well. Anthony, our only male cheerleader, not only catches the spectators off guard because he's actually on the squad, but shocks them with his tumbling skills. However, newcomer Kerri Griffin has some fantastic tumbling skills of her own, so Anthony, you better watch out.

With each year, the winter cheerleaders plan to work harder and get better, but the loss of four of their strongest leaders, Jen, Kristin, Jamie, and Anthony, will be sorely missed. Go Dawgs!

Left to right (top row): Linda Cinicolo, Taylor Sabinsky, Elisa Corey *(2nd row)* Jaime Rutkowski, Kerri Griffin, Julie Nittolo, Jackie Laurencelle, Alyssa Iarossi *(3rd row)* Jaclyn Salant, Ashley Steiner, Jamie Neville, Kristy Neumeister, Ginger Crosby *(bottom row):* Kristin Griffin, Anthony Rodriguez, Jennifer Rego

Right: Perfect Formation!

Above: The squad cheers from the bleachers.

Follow the Pom-Poms

Below: Seniors Kristin Griffin, Anthony Rodriguez, Jen Rego, and Jamie Neville bond together at one of their last basketball games.

Left: Captain Jen Rego gets her squad pepped up for the game.

Above: Jamie cheers her lungs out.

Above left: The squad does three great lifts during the halftime show.

Left: "Go orange and blue!" shouts Kerri.

Left: Captain Kristin Griffin prays that the Dawgs win the game.

Boys Basketball

This year, Dayton's Boys Basketball team demonstrated total team effort. The Dawgs displayed a great deal of skill at every position, making them competitive in every game. Coached by Justin Petino and Andrew Huber, the team showed heart, desire, and the will to put it on the line every night, giving everything they had. Captains Mike Nittolo and Tim Homlish put their all into each practice and game, setting an excellent example to the younger players. The 2002-2003 Boys Basketball season was a memorable one.

Right: Captain Tim Homlish tries to get the ball to an open teammate.

Right: Coach Petino tries to rally the troops during a timeout.

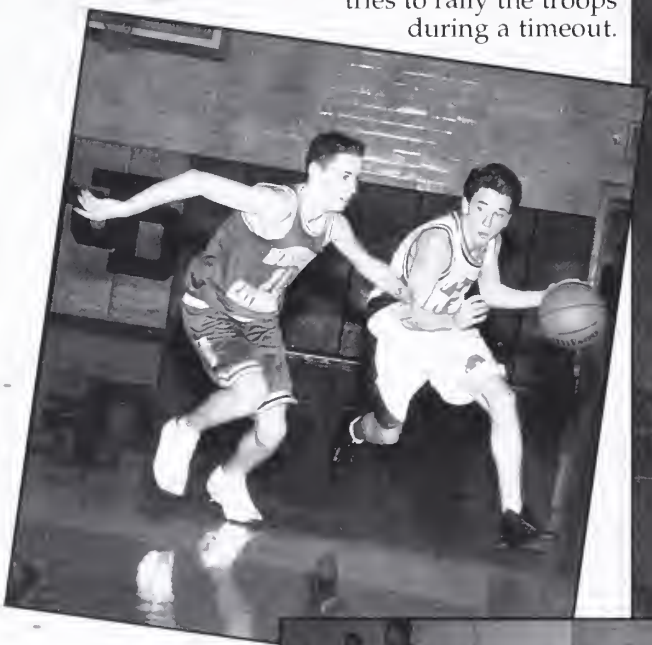

Above: Mike Tiss looks to dish the ball as he dribbles past the defender.

Right: Coach Petino and Coach Huber rely on the help of managers Staci Max and Mallory Zambolla.

Right: Sophomore Raul Furnaguera tries to position himself for the rebound.

Passing the Blame

Left to right (top row) Coach Huber, Michael Luciano, Lindsay Stearns, Brian Stitt, Raul Furnaguera, David Levine, Coach Petino *(bottom row)* Anthony DeNicolo, Jordon Gerber, Amir Bethea, Michael Nittolo, Tim Homlish, Michael Tiss, Stephen King

Above: The JV team hopes to fill the shoes of those seniors who are leaving.

Above: Captain Mike Nittolo throws in the floater.

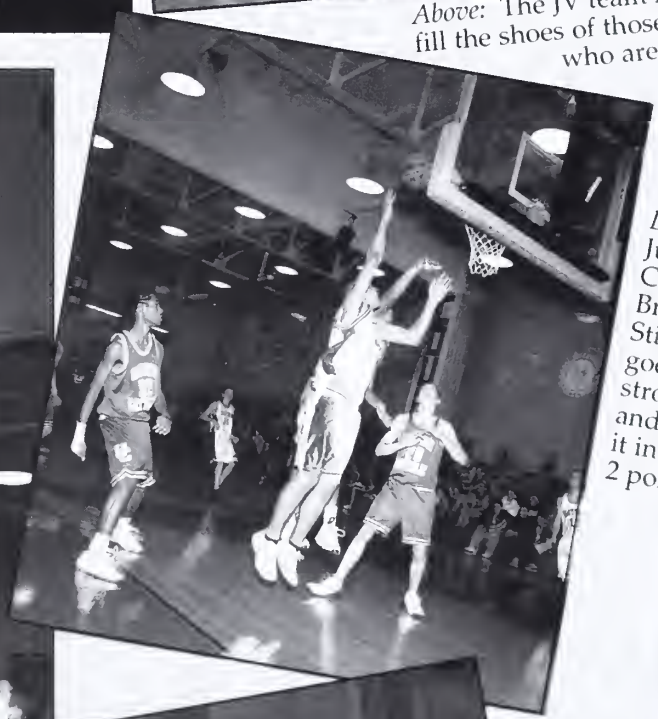

Left: Junior Center Brian Stitt goes up strong and lays it in for 2 points.

Left: Dave Levine works his magic trying to keep the ball floating.

Girls Basketball

The girls basketball team ended the season with an impressive record of 18-5. Along with their impressive record, they also came in first in the Tri-county Christmas Tournament. Seniors, Val Zlotsky, Iyeisha Gordon, and Kate Ciullo all helped to contribute to the team's success throughout the season. They will be missed, but the talented underclassmen are sure to continue with the team's amazing success.

This year, junior Lisa Listowski, had her career high of 17 points during the home game against Oak Knoll. Lisa said that was her favorite memory from this season. Positively thinking, Lisa says, "Kate, Iyeisha, and Val were great players and will be missed on next year's team, but I am very confident in the players that will still be here next year to bring us to the top!"

Varsity

Left to Right (top row): Kate Ciullo, Katelyn Vivirito, Lisa Listowski Margaret Mysliwiec, and Iyiesha Gordon *(middle row)* Dara Poltrock Amanda DiCocco, Andrea Handeli, Val Zlotsky, and Michelle Tomasin *(bottom row)* Sara Steinman, Lyndsey Brahm, and Cristin Zavocki

Junior Varsity

Left to Right (top row): Nicole Corigliano, Katelyn Vivirito, and Rita Huber *(bottom row)*: Andrea Handeli, Michelle Tomasino, Dara Poltrock, Alexia Moriello, and Jennifer Santucci

Above: Iyeisha finishes off her breakaway.

Above: Cristin waits for an open teammate.

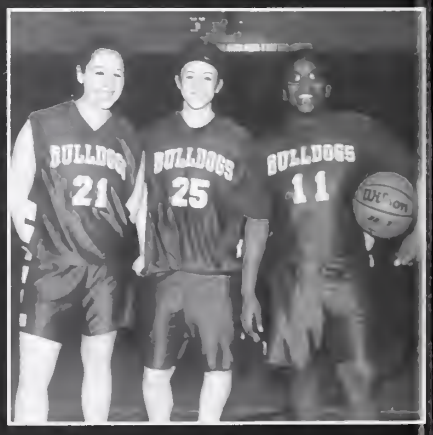

Above: (Left to Right) Seniors Kate Ciullo, Val Zlotsky, and Iyiesha Gordon will be missed next season.

STATS

North Plainfield	25	Dayton	38
Saddle Brook	33	Dayton	50
Wallington	22	Dayton	49
Roselle Park	41	Dayton	69
Roselle	54	Dayton	58
Oak Knoll	53	Dayton	36
New Providence	31	Dayton	57
Roselle Park	38	Dayton	60
Oak Knoll	41	Dayton	35
New Providence	37	Dayton	41
Sound Brook	21	Dayton	47
Hillside	46	Dayton	52
Newark Tech.	31	Dayton	62
Johnson	37	Dayton	41
Central	38	Dayton	63
St. Mary's	34	Dayton	49
Frearley	29	Dayton	74
North Plainfield	25	Dayton	45
Johnson (county)	38	Dayton	34
N. Plainfield	25	Dayton	45
Manville	45	Dayton	64
High Point	38	Dayton	34
Frearley (states)	35	Dayton	51
N. Warren (states)	62	Dayton	60

Final Record: 18 - 5

Playing the Game

Top left: Val dribbles down the court staying away from her opponents.

Top right: Sara, point guard, calls the shots.

Bottom left: Lisa leaps for the rebound.

Bottom right: Dara shoots over her opponents.

Above: Amanda DiCocco shoots a foul shot as everyone looks on.

Left: Captains Sara and Lyndsey pose for a picture before a big game.

Ice Hockey

Last season Jonathan Dayton Ice Hockey set many records, yet with the departure of all time scoring leader Adam Cohen, many people did not believe that the 2002-2003 team could surpass the feats of the previous year. They were wrong. Ending the season with more wins than ever before, Dayton managed advanced to the final round of the conference playoffs. In the Star Ledger Central Jersey Hockey Game of the Year, Dayton upset Montclair Kimberley Academy for the Central Blue Conference Championship.

The Star Ledger Central Jersey Line of Year, consisting of senior captains Brett Berger and Ross Kravetz, as well as senior Andrzej Moczydlowski, led the team to a season which shocked a conference that had heavily underestimated Dayton's potential. Central Jersey Coach of the Year Dean Yack found scoring leaders in players who once played a purely defensive game. Both Kravetz and Moczydlowski found the scoring ability when they once were thought to have only defensive skills. With their departure the team looked to seniors Jared Preston and Eric Decter for the protection of goalie Mike Rodrigues. Rodrgiues' solid performance in net earned him a place on the All Central Jersey Third Team - only three players from Dayton's conference made the Central Jersey list.

While these seniors were fundamental to the team's success, they could never have done it without support. During scoring slumps, the second line of Steve Mandel, Paul Leokumovich, and Richard Kolovyansky could be depended on to put the puck in the net. When both lines needed a break, seniors Jeff Schultz, Matt Schachtel, and Josh Wolkoff were always there.

This championship season was another record-breaking year for Dayton Hockey, and with the departure of a huge amount of seniors, next season will once again be a challenge. But in the words of goalie Mike Rodrigues, "This year we were expected to be nothing. We took that to heart and went out to prove everyone wrong. Dayton's always been good at playing the underdog. We always played with nothing to lose and everything to gain." He is confident that next year's team will follow tradition and do the same.

Left to right (top row): Asst. Coach John Taliercio, Head Coach Dean Yack, Dre Reilly, David Sklar, Matt Parman, Rob Carrol, Josh Wolkoff, Andrzej "Ze Moczydlowski, Justin McElroy, Eric Decter, Ross Kravetz (captain), Jared Presto Brett Berger (captain), Asst. Coach Tim Kauffers, Asst. Coach Anthony Chan *(bottom row)* Greg Stefanelli, PaulLeokumovich, Jeff "Bubba" Schultz, Steven Mand Mike "Rogers" Rodrigues, Neil Hinkes, Matt Schachtel, Richard Kolovyansky, Co Berger, (not pictured) Managers Marnie Fish, Rachel Goldman, Ilana Nahmias, a Rachel Millman

Above: JV captains Jeff and Matt glide down the ice on breakaways.

Skating on Thin Ice

CONFERENCE CHAMPS!

Above: Brett crosses the blue line on yet another breakaway.

Far left: "Zej" cuts in towards the front of the other team's net.

Left: Ross works the box on the penalty kill.

Right: Josh does his duty and helps warm up the goalies.

Above: Eric sets up for a cross check... and a trip to the penalty box.

Above: Jared attempts to dump the puck out of the zone.

Above: Mike goes down before the puck even gets in the zone.

Winter Track

Although 2003 winter track team had a rough season, one of its biggest accomplishments was winning a race at a conference meet. They could not do this without their coaches Mr. Byrne, Mr. Cozza, and Mr. Kozub. The events that the Dayton team competed in were the 55 meter dash, 55 meter hurdles, 400 meter, 1600 meter, and 3200 meter relay, as well as the shot-put and high jump categories.

Many team members were content with their performance this year but anticipate working even harder next year. Sophomore Jimmy Cottage is happy to say that he had more endurance since the beginning of the season, but hopes to run faster and throw the shot-put farther next year. He participated both in the shot-put and the 200 run categories but enjoyed the shot-put category better because "there is less work involved."

Seniors Teddy Young and Erich Buthmann are greatly admired by all, specifically, Kyle Canton. "They built the team up and helped us to do better. They will be missed next season." Thinking about next season without these two athletes, sophomore Jimmy Cottage fondly recalls one highlight of the season, "When one of our opponents dropped a shot-put right behind Erich Buthmann while he was about to throw. As a result he did not do very well!" This moment, amongst others, will never be forgotten by fellow teammates.

Above: Erich tries to take out the cameraman, while an unknown member of the Dayton track team races by.

Right: Ted Young...not only a track star, but a Poland Spring sponsor.

Track 'em Down

Left: Dayton tack star keeps her pace to win the race.

Below: Alyssa is reaching for the mat, not the stars.

Far left: Lindsey takes her last leap to the finish line.

Above: Phil makes hurdling look so easy.

Left: Cassie pulls a *Matrix* move and leaps to victory.

Wrestling

Training to be a wrestler could be summed up in two words: hardwork and intense. Jonathan Dayton wrestlers, Joe Kahoonei, Jon Rego, Joe Rodriguez, Mike Lawson, Derek Seigel and Danny Kahoonei are co-opted with David Brearley High School. In order to win a match, the player must hold the opponent's shoulders to the mat for three seconds, or he can simply win by acquiring more points than the opponent. The points are distributed based on the implementation of certain wrestling maneuvers.

These Dayton athletes exercise and lift six days a week in order to gain or lose weight to be eligible for a given weight class. Although the wrestlers are very serious about the sport and do all they can to be successful on the mat, the coach does not put pressure on them to gain or lose the weight; it is their decision

Jon Rego, a junior with a very promising record, has trained for years and his training paid off Early in the season Jon had pinned an opponent so quickly, that he was only 2 seconds shy of obtaining a record for the quickest pin. He's got one more year to do it before he graduates. "I'm extremely happy to be on the wrestling team; it has been a challenging experience and I plan to break the 'quickest pin' record next year," stated Rego.

Aside from the extensive training programs and wresting matches, some spectators might wonder about their uniforms. Instead of the classic "shorts and a T-shirt", wrestlers must wear confining spandex suits to prevent having inference with hanging clothing during a match. When asked how he felt about wearing Spandex, being caught off guard by the question, Joe Kahoonei responded jokingly, "It's... nice. Everyone should try it at least once." It's nice to know that these hard working Conference Champions (beating New Providence and Cranford) have a sense of humor. Joe Kahoonei, Dayton's only senior wrestler, will be missed next year.

Brearley vs. Millburn	W/L	Us	Them
Columbia	W	51	18
Dover	L	30	42
Verona	L	30	48
Glen Ridge	W	66	18
Ridge	W	49	21
Roselle Catholic	W	60	18
Cranford	W	66	4
Roselle Park	W	45	36
Rahway	L	15	53
Governor Livingston	L	24	53
North Plainfield	W	39	33
A.L. Johnson	L	18	63
Newark Central	W	36	34
Oratory	W	70	12
Bound Brook	W	59	9
New Providence	L	30	48
Barringer	W	39	31
Irvington	W	75	6
Hanover Park	W	54	16
Manville	L	14	56
New Providence	W	69	12
Roselle Park	W	34	34
	L	6	60

WRESTLING

RECORD 17-9

Above: Mike Lawson charges his opponent.

Pinning Down the Facts

Left: "Tickle fight!"

Below (left): Mike Lawson has nothing but love for his opponent.

Below: Check out Joe's massive arms.

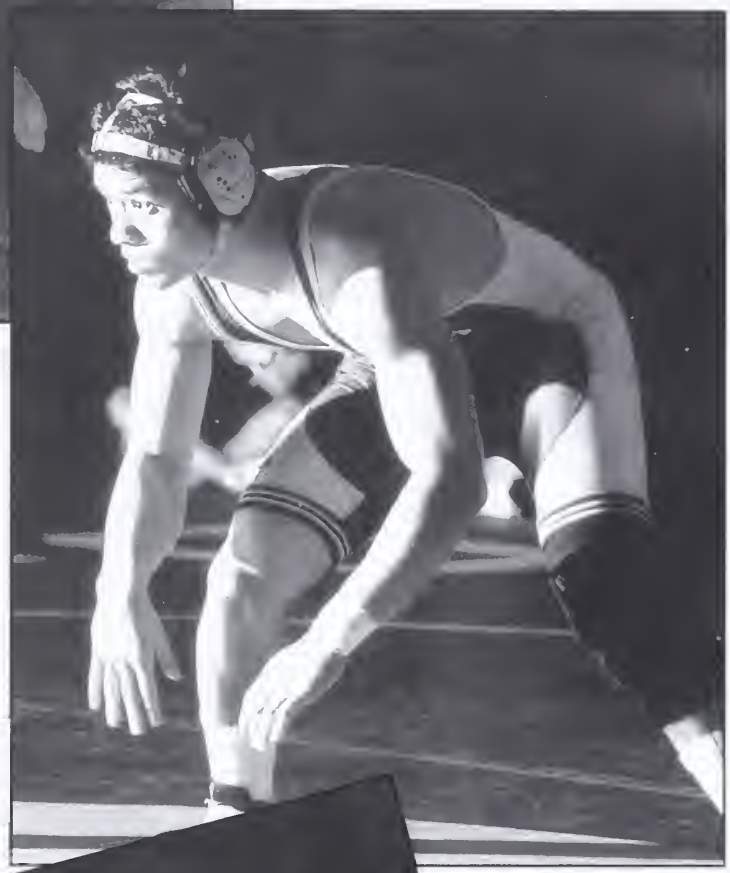

Left: John Rego takes his stance.

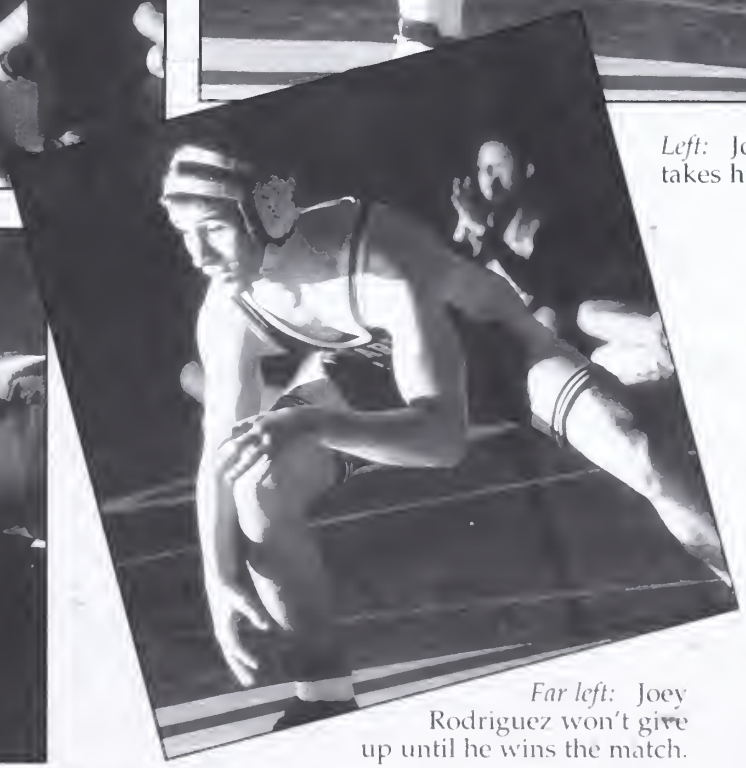

Far left: Joey Rodriguez won't give up until he wins the match.

Swimming

The 2002-2003 JDHS swim team ended the season with a 4-4 team record and unfortunately didn't set an individual records this year. They admit that their toughest opponents this season were swimmers from Morristown -Beard and Governor Livingston. However, when asked to describe this year's team, Matt Stigliano (Co-captain) replied, "Our team is very young and inexperienced, but there is a great deal of potential and desire in our hearts."

Even though there were many new swimmers on the team, they were able to pull together and face their challenges with the help of both captains (Seniors John Cottage and Matt Stigliano), as well as the encouragement from Asst. Coach Mason and Head Coach McCullough. "Coach McCullough is an exceptional coach who knows everything there is to know about the sport and is very motivational. She stresses the importance of having fun," is how Matt described her while reminiscing about playing polo at practice.

The team's practices were held four times a week at the Union Boys and Girls Club from 7:45pm to 9:00pm, and as a result, new friendships were established and each member was able to express his love for the sport.

When asked what could be expected in years to come Coach McCullough replied, "We are looking forward to three more years of success with the up and coming freshmen."

Left to right (Top row): Samantha Mason (Asst. Coach), Catherine LoSchiavo (Mgr.) Jennifer Karl, Annmarie Corcionne, John Cottage (Co-captain), Matt Stigliano (Co-captain), Amanda Rodriguez, Allie Vasileva, Sissy McCullough (Coach) *(Second row):* Nick Paolino, Tiffani Periera, Chris Mattice, Lauren Ginsberg, Thomas Milano, Danielle DeCagna, Yuan Li *(Bottom row):* Nicole Greten, Lisa Cypcar, Raquel Domaratsky, Jackie Hornig, Katie Hornig, Maria Inneo

Right: "Hey Jen, ...there are no snakes in the pool!"

Above: John swims with such determination.

SOME WORDS OF ADVICE FROM OUR SENIOR CAPTAINS...

"Work hard kids and don't drown!"
~ Matt Stigliano

"Keep your heads above the water!"
~ John Cottage

Above: Matt takes one more stroke for the lead.

Diving into the Chilling Evidence

elow: Jen strives to pull ahead in the race against Union.

Below: Team captains John Cottage and Matt Stigliano strut their stuff before taking a swim.

Above: Danielle comes up for a breath of air on her way to the finish line.

Far left: "They're catching up to me!" thinks Thomas Milano.

Above: Matt and John can't resist their teammates.

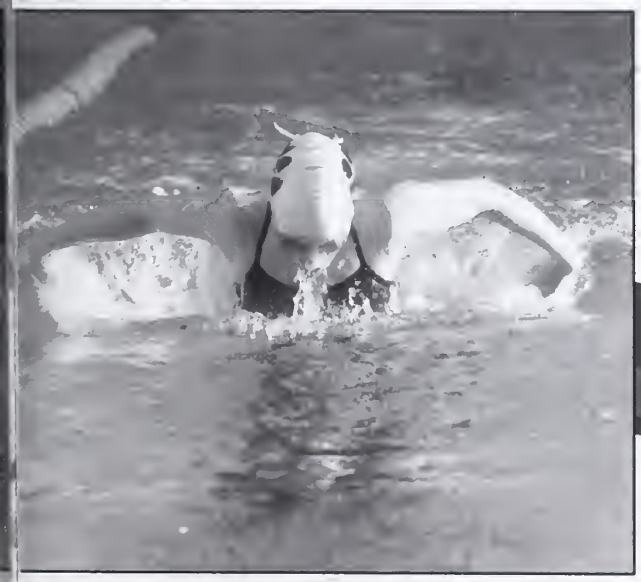

Above: Guess who? ....Hint initials J.C.

Left: "Fly butterfly, fly!"

Gymnastics

The gymnastics team accomplished a great deal this year and hopes to do the same next year. Teamed with Brearley, the girls worked extremely hard for about an hour and a half everyday after school throughout the entire season. Even though the gymnasts attended two different schools, the girls managed to still get along regardless. Lisa Cypcar, a member of the team, explains, "This year we all bonded more than in past years and all the girls really care."

The gymnasts participate in various events such as the balance beam, uneven bars, vault, and floor exercise. Although they form a great gymnastics team, the girls still have weaknesses they would like to improve upon, such as not giving up when they are discouraged and trying not to be so nervous prior to and during a performance.

All the girls possess confidence - "a necessary quality," according to the team members. The girls' hopes for future seasons are to win more meets and recruit more girls.

Below: "If I stand like a statue, maybe they won't recognize me."

Above: The combined Dayton/ Brearley team prepare for their meet.

Right Lisa is flexible enough to slip through the cracks.

Right: Alexandria scales the beam and poses with poise.

We Finally Found The Only Existing Bowlers at Dayton

Bowling

Although there were originally four members, only o were determined enough to remain part of the Day- n/Brearley bowling team: Ben Green and Andrew Nadel. ese two survivors practiced bi-weekly, and on tourna- ent days they concentrated on freeing their minds. hile staying focused on the game, they tried not to forget eir reason for playing, the love of the sport.

One of the best memories these Dayton bowlers have is the time the team crushed Union Catholic in a tournament. Although beating Union Catholic was one of their only huge accomplishments, these inspired bowlers, consisting of 17 Brearley bowlers and 2 Dayton bowlers, never gave up. Ben Green, one of our key bowlers, is only a freshman, but has great potential for growth in the upcoming years. When asked how he achieved his high score of 135, Ben claimed, "I concentrate and stay focused solely on the game."

Owning their own bowling balls and shoes helps contribute to their confidence and consistency of their overall performances. However, Ben and Andrew look at the game as more of a leisure sport compared to other teams who participate more competitively. Be sure to look for Ben and Andrew sometime in the future on an outside bowling league.

Above: Ben Green and Andrew Nadel "strike" a pose knowing they are the last two Dayton bowlers.

Left: Dr. Mahler mistakes this octopus as as oversided bowling ball.

Spring Track "Track" Down the Clues

The Jonathan Dayton 2003 track team was looking forward to an exciting season and the opportunity to be outdoors after a cold snowy winter. "I am surprised at how many students joined this year," stated Agata Jackiewicz.

Players on the track team are dedicated and motivated, as seen by their daily practices at the Millburn High School. Considering the turnout of this year's team, the coaches expected the team to be even more successful than in previous years. The team competed against various schools within the region and was confident in its abilities.

Due to all the team members' hard work and dedication, the coaches were confident that their team would give their all this year. Victory and achievement are all this team has accomplished over this season, and they hope to pass it along to future team members and track seasons to come.

Right to left: (top row) Mr. Byrne, Alex Gray, Zak Kaston, Ross Kivowitz, Stuart Maslow, Marco Pamella, Thomas Rufolo, Ryan Lantler, Erich Buthmann, Andrzej Moczydlowski, John Cottage, Andrew Title, Theodore Young, Michael Szcepanski, Mr. Cozza *(middle row)* Paul Belliveau, Melissa Guida, Kathy Dymek, Marisa Proto, Alissa Montouri, Genny Schwarzberg, Raquel Mendez, Dalila Boclin, Melissa Bookbinder, Lindsay Schuckman, Deviji-Ann Ramdeen, Chynah McKay, James Cottage *(bottom row)* Justin O'Connor, Jillian Kuzma, Andrea Handeli, Cassie Title, Amanda Garlen, Jackie Laurencelle, Renu Shan, Maria Inneo, Lyndsey Krumholz, Brad Kaston

Above: Deviji runs to keep one step ahead of the rest.

Right: Teddy runs to see who ishiding in the distance.

Far right: Buthmann is light on his feet while throwing the shot-put.

Below: Genny prepares to break the discus record.

Below: Andy blocks the rays while winding up for the throw.

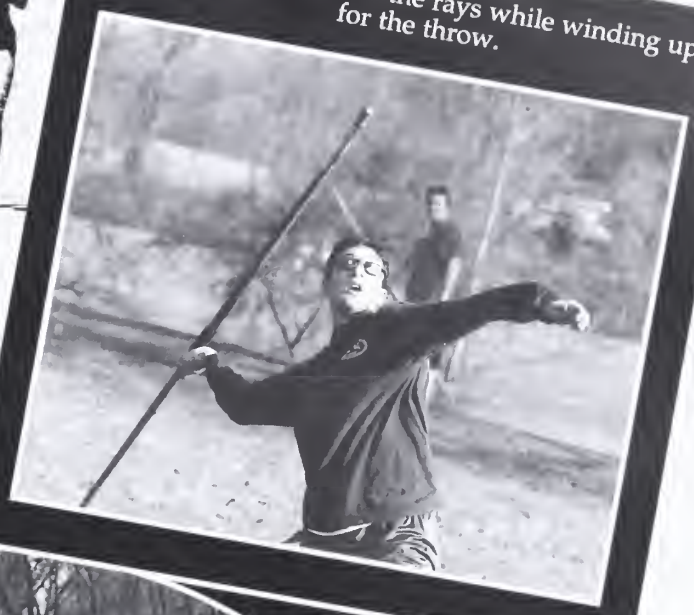

Left: Kindler gives the teammates an encouraging pep talk.

Below: Mr. Kozub teaches Chynah how to get rid of the evidence.

Below: Kindler teaches Marco the proper techniques of throwing the javeline.

BASEBALL

HIT THEM WITH THE NIGHT STICKS

The 2003 baseball team, led by the seniors, were on top of their toes this year. The team gracefully accepted the new coaching staff, were eager to hear the new coaching strategies, and were prepared to take the field. Head Coach Huber, Assistant Coach Petino, and Assistant Coach Loeffler brought pride to the program this year, having all played at Dayton at one time. They taught the team how to win as a team and not as individuals.

This year, there were many seniors on the team who helped out greatly, as well as a lot of younger players who gained much experience. Th juniors and a couple of key sophomores stepped u in some big games and filled in the gaps for the tea Senior Matt Stigliano said, "The team is on the U and Up."

It was ev dent that th year's tea demon strated muc more tea unity as op posed to th past.

Left to Right (top row): Coach Huber, Jeremy Marx, David Sklar, James Cavallaro, Steven Cohen, Greg Zinberg, Bryan Stitt, Raul Furnaguera, Michael Nittolo, Matt Stigliano, Coach Petino, Coach Loeffler *{middle row}* Michael Kronert, Jesse Fischbein, Donald Cherry, Justin Molinari, Dmytro Tereshchuk, Jake Floyd, Scott Chertoff, Anthony Rodriguez, Michael Rodrigues, Cory Berger *{bottom row}* Sagar Patel, Matt Parman, Pat Circelli, Josh Goldman, Steven Tettamonti, Dave Tarullo, Mickey Stromeyer, Brandon Stern-Charles, Greg Stefanelli

Above: Mike Nittolo selects a pitch from his arsenal.

Above: Stitt calls the perfect pitch for the third strike.

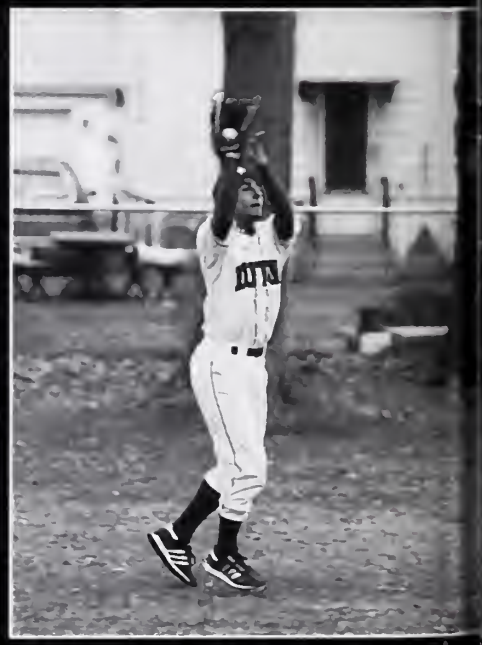

Above: A-Rod snags the ball screaming, "uuuuhhhhh!"

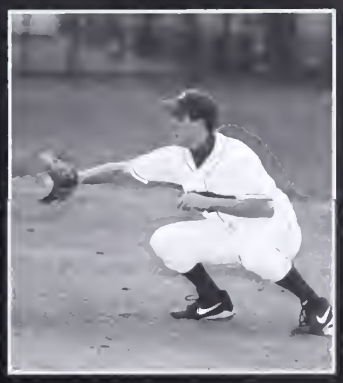

Left: Jesse catches the ball just in the nick of time.

Far left: This year's seniors feel confident about their season.

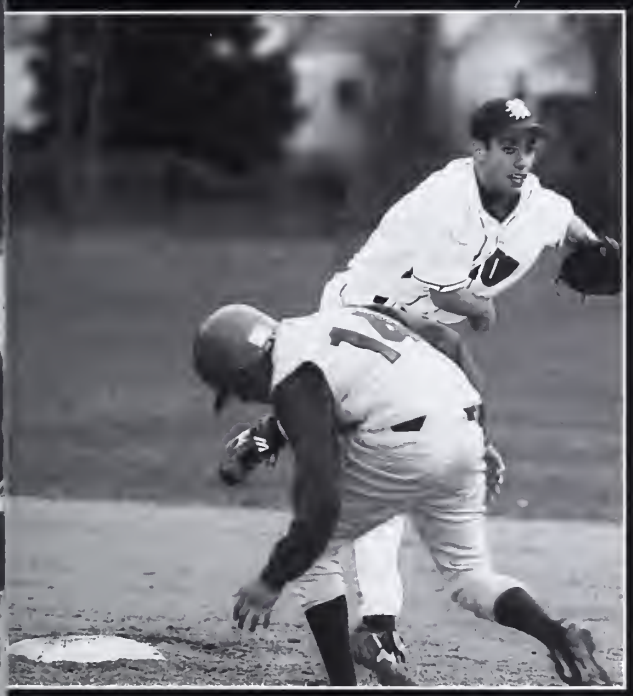

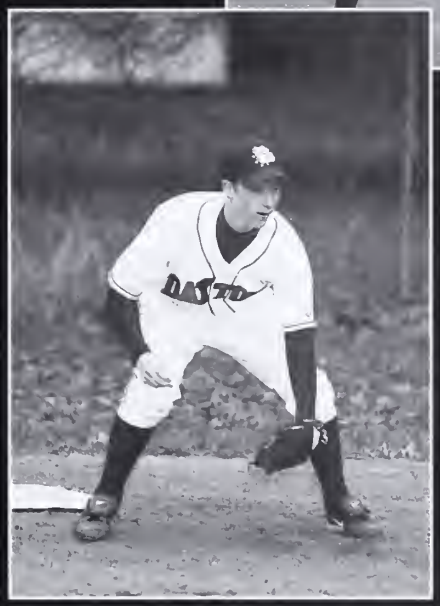

Above: Raul scoops up the ground ball and throws it to first.

Left: Matt protects the base from the attacking slider.

Far left: Mike Rodrigues gets flipped while turning the double play.

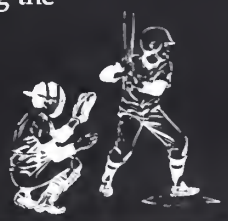

bove: Steve tracks down a fly ball in the outfield.

Above: Sklar anxiously awaits a ground ball.

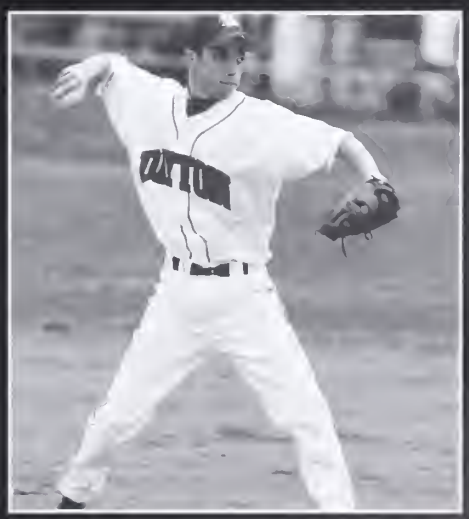

Above: Mike guns the runner out at first.

Softball

The softball team here at Jonathan Dayton is made up of players who believe in themselves as a team. Outfielder Julie Schneier, when asked what she thought of the team replied, "It looks good. Playing on the varsity team will be great. We may have a shot at winning a conference title."

"I think we have a good team, and there are a lot of freshmen this year so it would be good for next year," says third baseman Rachel Dushkin.

"I think we are a much more improved team and we will play much better than last season," stated shortstop Sara Steinman. Sara Steinman was chosen to be MVP by some of her teammates, however Sara feels that the team's true MVP would have to be "Juliana Stravato because she is a leader on the field."

The girls feel that their toughest opponent is Manville. "If we can beat Manville then we can definitely win Conference," pitcher Jen Karl stated.

Next year Ms. Wells, the assistant Girls Varsity Basketball Coach, is thinking about joining the softball coaching staff. According to Julie, "Ms. Wells would be a good addition to the team because she seems to know what she's doing." However, others felt that two coaches were quite enough.

This year's team has what it takes to go all the way as a team, and there is nothing that's going to stop them from doing so.

Left to right: (top row) Coach Rennie, Katelyn Viverito, Kate Ciullo, Valerie Zlotsky, Nicole Corigliano, Cristin Zavocki, Elissa Walters, Lisa Clark, Rita Huber, Kristina Mitjans, Coach Nelson *(middle row)* Lyndsey Brahm, Annmarie Corcione, Kerri Griffin, Nicole Diament, Elizabeth Rodriguez, Jennifer Karl, Julie Schneier, Angie Heiba, Rachel Dushkin *(bottom row)* Juliana Stravato, Sara Steinman, Alexia Moriello, Jamie Rutkowski, Justine Burke, Bryana Maloney, Caitlin Friedlander, Jennifer Santucci

Below: Juliana crouches for the grounder.

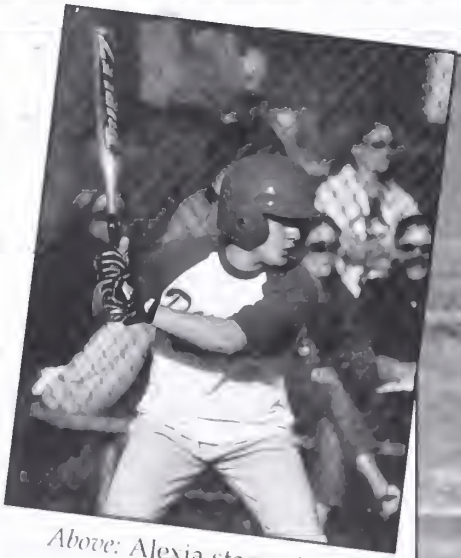

Above: Alexia stares down the pitcher.

Above: Cristin anticipates a linedrive.

Stealing Home!

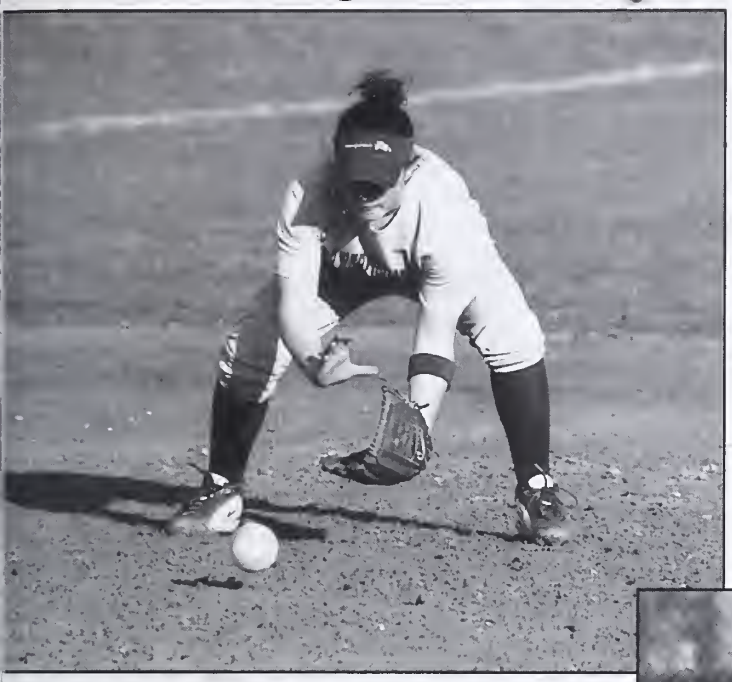

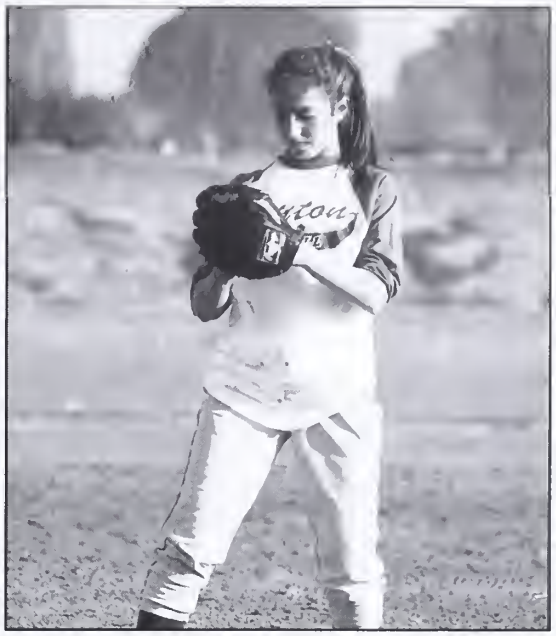

Left: Jen concentrates on her next pitch.

Far left: Sara shows her true short-stop skills.

Below: Dayton's opponents don't stand a chance with Val guarding the plate like a hawk.

Far left: Kate checks her stance and waits for the pitch.

Left: Lindsey tries to beat out the throw to first.

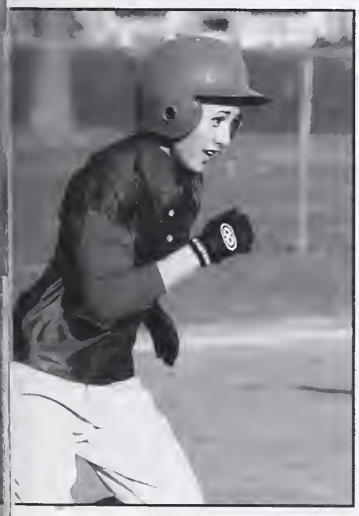

Left: Julie dashes to first base.

Above: Coach Rennie stops to give his infielders a few tips.

GOLF Take a Good Swing at the Facts

The Dayton golf team, like always, gave its all on the course this season and had a great time. To prepare for the matches, they practiced almost everyday, working with different clubs and occasionally playing full-course practice games. The matches were held at Dayton's home course, Baltusrol, and at county courses Ashbrook, Oak Ridge, and Galloping Hill. Each match consisted of 9 holes and an average total of 36 par, and involved six players from each team playing in groups of four, or two people from each team. Of course, at every match, players sported their proper golf attire: a polo shirt, khaki pants, and golf shoes with plastic spikes.

When questioned about the intensity of the sport, senior Jared Preston said that golf is physically demanding because, "The 2 ½ mile course involves a lot of walking," and is mentally intense because, "It's just you and the ball, and you can't blame anyone else for your mistakes."

Though the team wanted to win every match, they made a point to reach their main goal of having fun. After all, being on the team allowed them to play the game they love so much, for free.

Left to Right (top row): Steven King, Matt Sauerhoff, Brett Berger, Jared Preston (JP), Adam Sherman, Adam Ross, Mr. Steiginga (*bottom row*) Joe Rodriguez, Josh Wolkoff, Michael Tiss, Staci Max, Mallory Zambolla, Jeffrey Schultz, Corey Falkin

Above: Jared takes time to eye up the putt.

Above: Josh concentrates on putting the ball in the hole.

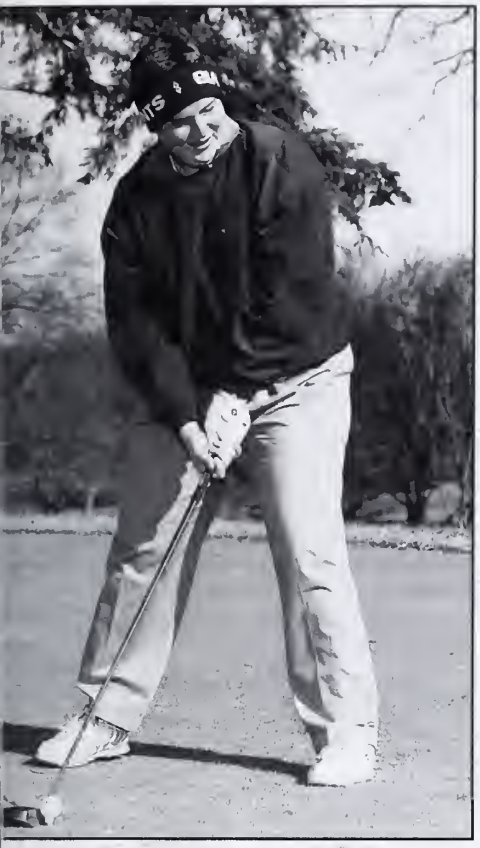

Left: Jay T. prepares to tee off.

Below: Jon Denning eyes his target.

Below: A hush falls over the crowd as Corey is about to take a swing.

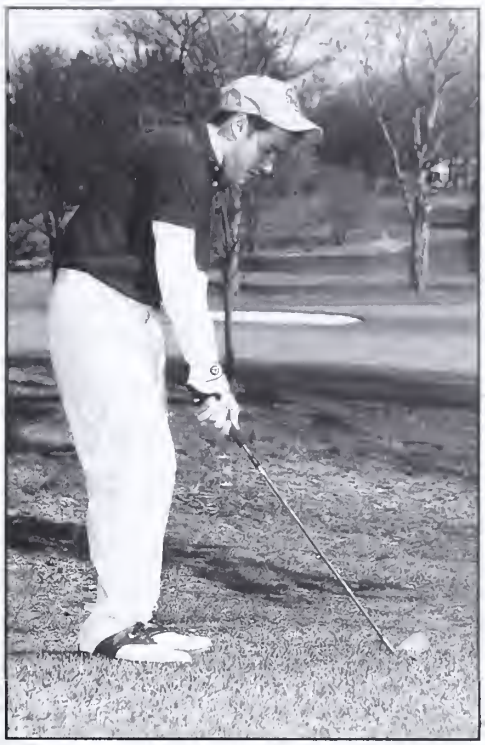

Above: Matt Sauerhoff seems like he's doing more posing than playing.

Left: Ross thinks a warm head will help him to better drive the ball.

Boys Tennis

Getting Tangled in the Net

The Dayton Boys Tennis Team looked forward to making it back to where they ended last season, but this time, go even farther. Under the leadership and coaching of Coach Prisco, Coach Baron, and Captain Brian Sperber, the team has worked hard every day in hopes of having another winning season and making it back to the State Tournament. With the loss of all three singles positions from last year, the team was in search of players to step up and fill those spots. This season the three singles spots are held, in order, by sophomore Brandon Baron, senior Brian Sperber, and senior Jon Au. Partners for first doubles are Matt Schachtel and Brad Shortall, and second doubles are Steve Mandel and Matt Traum. The final three members of the varsity squad are Leon "the rocket", Yakov Schwartzman , and Lam Nguyen. The team opened the season with an away match against one of their toughest competitor, Arthur L. Johnson. With all of the hard pre-season work, the team hoped it would payoff and leave them with a successful season.

Left to Right (top row): Matt Schachtel, Brad Shortall, Brian Sperber, Jon Au, Coach Prisco (*bottom row*) Lam Nguyen, Brandon Baron, Steve Mandel, Matt Traum

Left to Right (top row): Zach Silverman, Adam Hirst, Coach Baron, Jared Model, Daniel Cohen *(bottom row)* Adrian Quinn, Joe Pallito, Ryan Russikoff, Avery Pangalangan

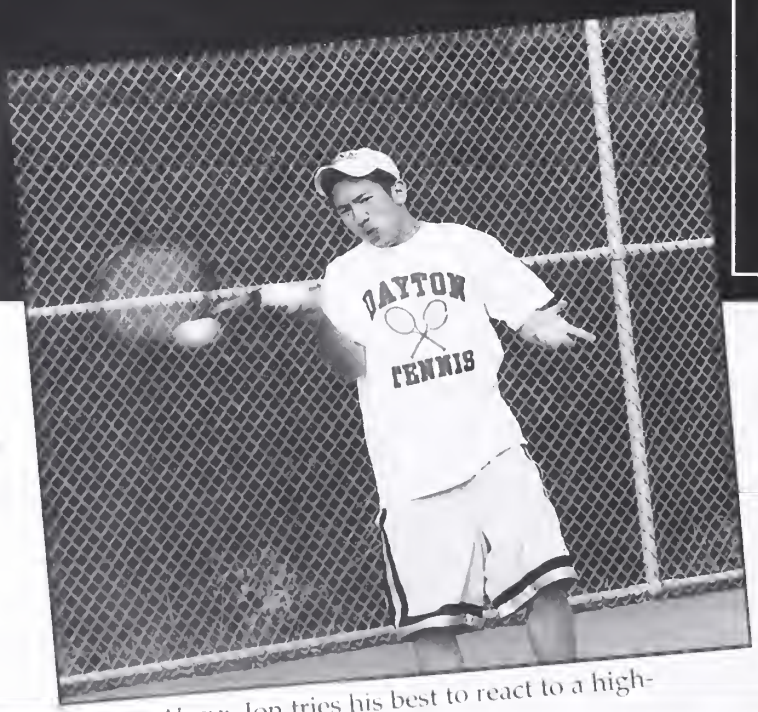

Above: Jon tries his best to react to a high-bouncing shot.

Right: Brandon winds up to rip a forehand down the line past his opponent.

Above: You can tell how hard Matt hits by seeing his fierce follow-through.

Left: Brad steps in to his shot preparing to send back a fierce return.

Below: Brian prepares to use a backhanded slice to return his opponent's serve.

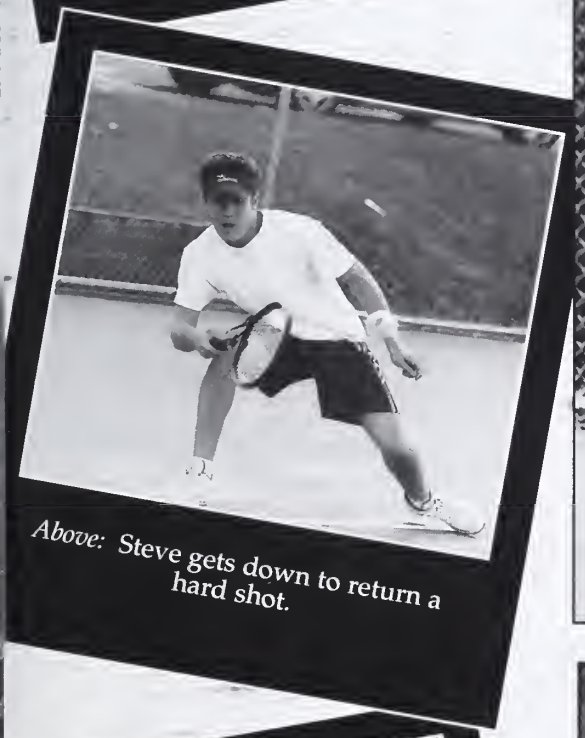

Above: Steve gets down to return a hard shot.

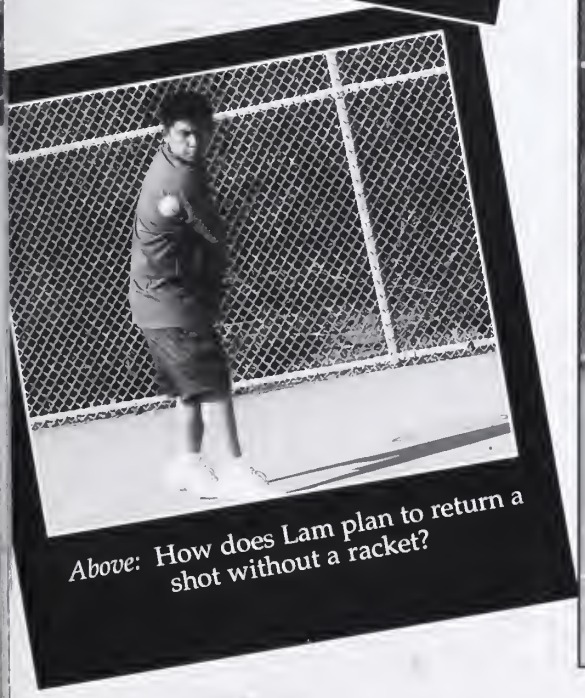

Above: How does Lam plan to return a shot without a racket?

Left: "Take that!" - Matt thinks as he returns the ball over the net.

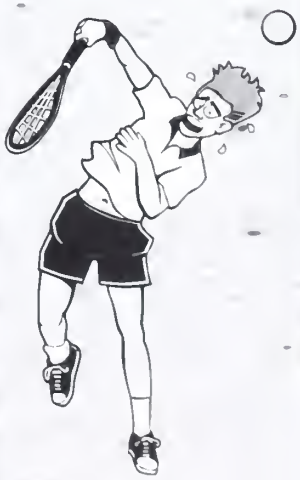

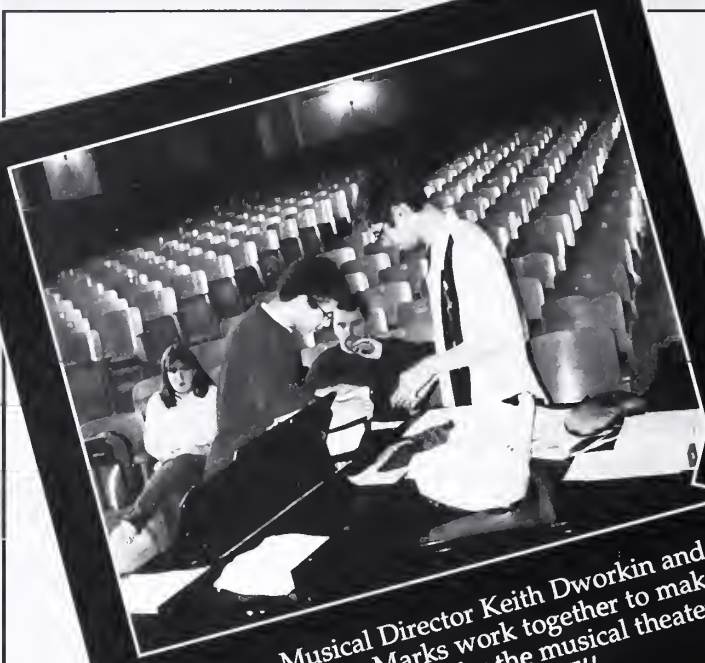

Above: Musical Director Keith Dworkin and Director Harry Marks work together to make changes to the lyrics for the musical theater production of NEXT!!

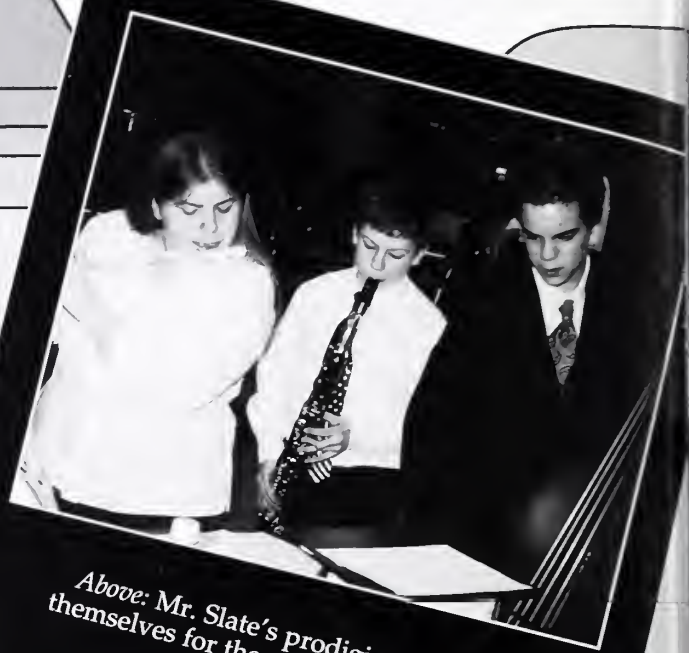

Above: Mr. Slate's prodigies prepare themselves for the winter band concert.

Above: Irene thinks Jenny could easily be cast in a role as a baby. She's got the bottle for it.

Above: As a brother-sister team, Jordan and Marnie Fish can't wait to rehearse for the *Music Man*. But, wait...where's Ross?

IN THE SPOTLIGHT

THE ON STAGE INTERROGATION

Above: Jackie, Abby, Kim, Marie and AnneMarie take a break between rehearsals. Perfect nap buddies!

Above: Sara looks on with jealousy as Annemarie surrounds herself with four handsome men

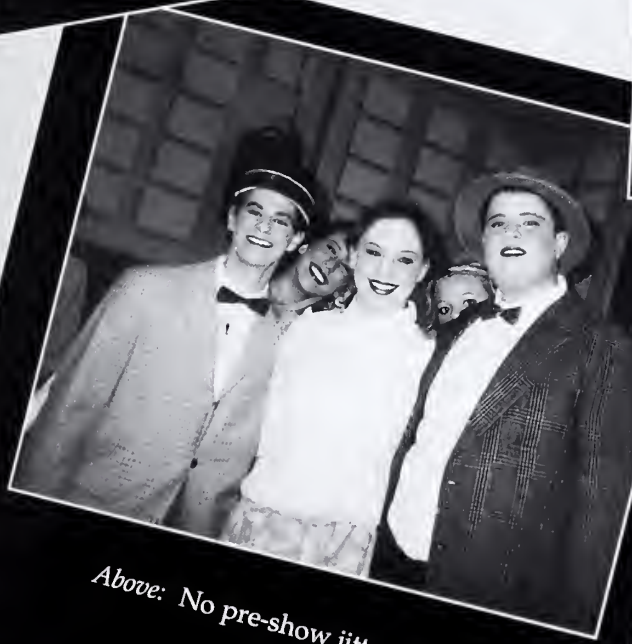

Above: No pre-show jitters here!

Class of 2005 ified

King of Hearts

The King of Hearts is an event where boys compete with one another to be crowned as Dayton's ideal man. In this year's 2003 King of Hearts there were thirteen contestants: sophomores Jon Denning, Steve Mandel, Robby Shabat, Ryan Russikoff, Derek Seigal, and the hilarious Matt Sauerhoff, junior Anthony DeNicolo and seniors Brett Berger, Manoah Finston, Tim Homlish, Jeremy Kovacs, Mike Nittolo, and Jeff Schultz.

Above: Brett begs for the audience's support.

Above (right) : Tim knows he has a sexy bod.

Right: Manoah captures the heart of the crowd with his poem.

Below: Brett, Mike and Jeff get the crowd going with their hoe down.

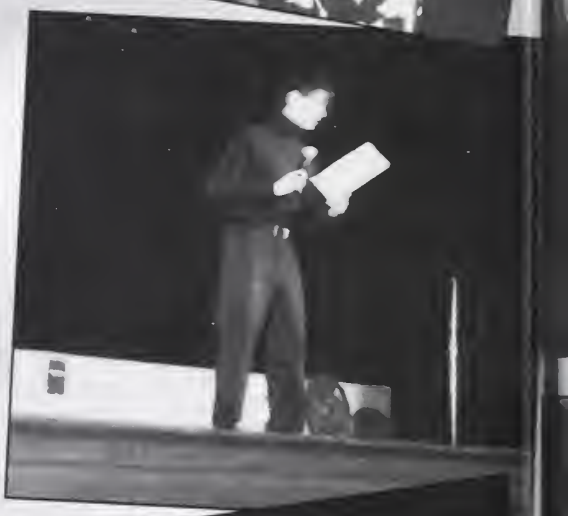

Making the decision could not have been easy for judges Ms. Gibbons, Ms. Smith, and Mr. Petino. As the talent portion took place, the competition grew as Brett, Mike, and Jeff rapped their heart felt hoe down to the crowd. Never failing to make the crowd smile, Matt Sauerhoff's interpretation of a caterpillar coming to life added to the intense competition. While most of the contestants chose to use comedy, Manoah used his poetic talent to capture the hearts of the judges, as well as the audience. Without a doubt Brett's surprise guest, Mrs. Suzie Kravitz, (Ross's mother) was one of the many memorable moments of the formalwear competition. After Tim Homlish dove into the hearts of the young ladies for the swimsuit category, the competition took a crazy turn and no one knew who the winner would be.

The stakes were high for the contestants, with the first, second, and third place prizes of $75, $50, and $25. While Matt Sauerhoff *(second place)* and Mike Nittolo *(third place)* were tough competition, Manoah, this year's King of Hearts, did not let anyone stand in his way of earning the crown.

Right: Matt sweeps away the audience with his butterfly impression.

Far right: Anthony shows off his heart full of love and his muscles.

Snowball

Jonathan Dayton held its second annual Snowball winter dance on February 28th at L'Affaire on Route 22. Students showed no fear of eating the buffet food, which consisted of pasta, salad, and the crave-quenching brownie a la mode. Although the crowd consisted of less than 100 students, those who attended still had a great time, making the event a success. Senior Jamie Neville states, "The most fun thing about Snowball was dancing with my friends."

The dress code was very diverse ranging from dressy black pants to funky skirts and dresses. "Everyone looked really good," said senior Romelia Freydel. Elissa Walters had the most creative outfit of the night wearing a Hanes white T-shirt reading "Conference Champs! Yeah Baby!" with the players' signatures on the back. By the way, Snowball took place the night the hockey team won the Hockey Conference Championship. This year's Snowball was a night many Dayton students won't ever forget.

Left: Dayton shows its school spirit even at the Snowball.

Far left: Too many Rodriguez's to count.

Left: Andrzej and Keith try to get in good with the ladies.

Above: Jordon and Kristin take a break from dancing to grab a quick snuggle.

Left: Steve sweeps Julie off her feet.

Above: Anna and Brett look thrilled to be here.

SPRING MUSICAL 'THE MUSIC MAN'

This year's spring musical *The Music Man*, which took place March 20-22nd produced, standing ovations each night. Word has it that it was Dayton's best musical of all time. Cast members worked on the production every weekday from December to March for as much as five hours a day. Preparation for the show did not take place only in school, but required students to work at home to train themselves to "become the character." Both the director, Ms. Boehme, and choreographer, Jen McCollum, agreed that this year's cast was the most dedicated and respectful one they've worked with.

This year's seniors were deeply touched by the love and friendship that evolved with this year's cast. "I've worked with many casts in a lot of shows, but this particular group is wonderful," stated Senior Manoah Finston. As a cast, laughable moments and inside jokes are forever cherished. Senior Catherine Tuma and sophomore Matt Sauerhoff want everyone to remember when Harry tripped, Alan's many trips to Speedy Mart, Manoah's falling into the pit, Jay T's falling off the chair, Baby Kaylee, Frog's head, and most of all the cast party.

The Music Man was a wonderful show of love, laughter, music, and dancing. Can't wait to see what Dayton has in store for years to come.

Messages from the graduating seniors to the cast:

Manoah Finston- I leave behind one falsetto spot for Joe Marra

Harry Marks- Thank you for being the best group of people I've ever known. Quartet, you rock!

Elena Rothspan- Thank you for the wonderful memories and fun times. I love you all.

Catherine Tuma- You are all amazing, I'll miss you.

Jay Weatherston- Fun times and memories, I'll miss you all

Marnie Fish- Cherish your moments together. You are like family to me. I love you all. Thank you for making my last show incredible.

Jeremy Salow- I leave behind a shiny trombone, not a rusty one.

Above: The Seniors prepare for their final curtain call and with a tear, agree that their is "good in goodbye".

Right: Catherine and Elena are greatful for the wonderful memories on Dayton's stage shared with the most incredible people.

Right: These four lovely ladies are River City's cutest.

Left: Flashing their pearly whites, these girls are ready and eager for opening night.

Left: Marian and Mrs. Paroo are shocked and pleased to see Winthrop come out of his shell.

Left: Matt Sauerhoff will agree that waiting around for the show to begin is quite stressful.

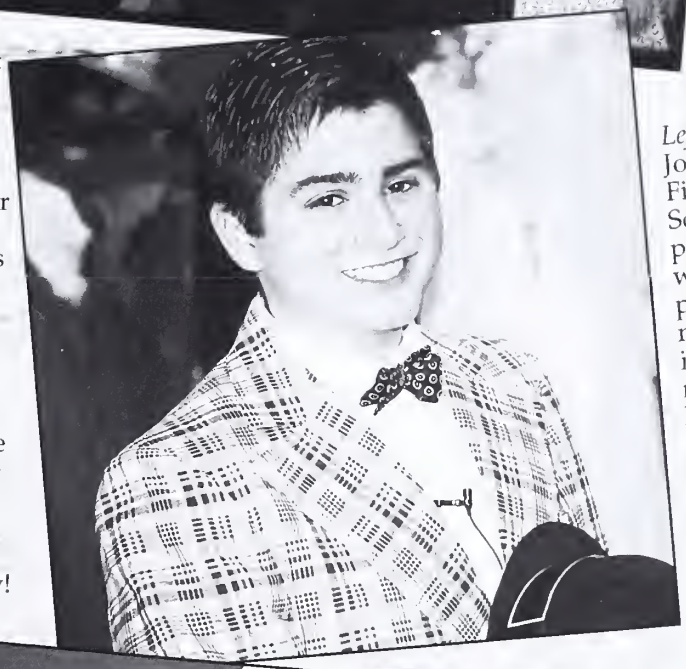

Left: Jordan Fish (Jacey Squires) is pleased with his performance and is even more happy to have spent his sister's birthday with her on stage.

Left: The townspeople are excited! The Wells Fargo wagon is on its way!

Left: Why are these men smiling? ...because someone let them into the ladies' dressing room.

Left: "Pick a little, talk a little!" These ladies, Abby Nadel, Sara Madsen, and Rachel Millman, know all the town's gossip and Keith wants a piece of it.

Fall Drama

Right: Heather and Joe (Mr. & Mrs.Kirby) appear to be happy here, but are they really?

Right: The Kirby's and the Carmichael's jot down their responses to Penny's game.

Above: Watch out, the G-men and Henderson are coming to get all of you!

Right: Catherine (Essie) prepares to show Harry (Grandpa) her latest dance moves.

Above (1st photo): Are Catherine and Matt acting, or just being themselves?

Above (2nd photo): Jill and Ashley (Rheba and Donna) smile because the Sycamore's gave them the day off.

Above (3rd photo): "Matt, what did you do now?"

You Can't Take it With You

This year, Jonathan Dayton's drama crew performed Moss Hart and George S.Kaufman's *You Can't* *e it With You*. The comedy took place on November 15th and 16th in Halsey Hall Auditorium. This rticular comedy focuses on the life of a very entertaining family whose story engrosses the entire dience.

Penny Sycamore is an aspiring playwright who can't seem to complete a play. Her husband Paul d Mr. DePinna spend most of their time working on a firework spectacular, which accidentally sets off the family basement on more than one occassion. The family also has two daughters. One is Essie armichael, who wants to be a professional ballet dancer, but her dance instructor Boris Kolenkov makes apparent that she is far from her dream. The other is Alice Sycamore who falls in love with the wealthy nd charming businessman Tony Kirby, who is invited with his parents for dinner, but they come on the rong night. While the family is shocked by their unexpected arrival, Penny tries to cover up her actress iend, Gay Wellington, who is passed out on the family couch after having a few too many drinks.

Essie's husband, Ed, adds to the chaos and humor with his xylophone playing and mask creations. The night is spent arguing among family, playing games, problems developing between spouses as a result of those games, and truly getting to know one another. Grandpa tries to reinforce the importance of enjoying life rather than dwelling on the insignificant things. He explains to Tony's father, Mr. Kirby, that having all the money in world doesn't necessarily bring happiness. Life is too short and what good is money when someone's gone? "You can't take it with you," Grandpa says to Mr. Kirby when convincing him that life is too short.

You Can't Take it With You was a show Dayton's finest will never forget.

Left: Love at first sight, Alice and Tony (Alyssa and Ted) are happy they found each other.

Left: Paul, Penny, and Alice (Keith, Daniella, and Alyssa) are one happy on-stage family.

Musical Theater

Right: Vince just notifies a prospective buyer that "sporks were already invented."

Right: Part of the musical team work on lyrics.

Far right (middle): Val and Andrzej are psyched to be in their first musical theatre production.

Right: "Lather, rinse, repeat, ladies!"

Below: Chris is excited to be working with two talented actresses , Bella and Annmarie.

Above: Rachel rests her vocal cords for the big night.

Above right: Rehearsals are always fun with this crazy crew.

Right: Jacqueline, Elena, and Annmarie get ready for the big night.

Above: Heather and Catherine know that the daisies will beat the opposing team.

NEXT!!!

The JDHS Musical Theater class presented its original musical entitled *NEXT!!!* where the students orked together to write, compose, choreograph, design, direct and star in an original musical. With Ms. hlesinger, Mr. Slate, and Ms. Boehme's guidance, the idea of this musical came to life in Halsey Hall on ednesday, January 29, 2003.

This musical is set in a small run-down theater in a suburb of Chicago. The current owner, Vince ay T. Weatherston), can't maintain the theater due to lack of funds and plans to sell the theater his father ad worked so hard to build. Emily (*Rachel Millman*), his sister, refuses to give up so easily, so she gathers erformers from past shows to put on a low budget benefit show. An energetic attempt is made to save he theater with the help of these dedicated individuals. Fabio the hairdresser (*Matt Spada*), Emily's love nterest Justin (*Andrzej Moczydlowski*), veteran actresses Angel (*Catherine Tuma*), Tiffany (*Valerie Zlotsky*), Haley (*Genesis Vasquez*), and Brooke (*Heather Goldsmith*), custodians Alex (*Kara Christmas*) and Gunther (*Joe Marra*) hold a benefit performance about the "plight of a wretched baseball team" with the hopes of saving the theater. Unfortunately, they are unsuccessful.

Meanwhile, Vince has already met with several buyers and one, Patricia (*Alyssa Mason*), outbids the others and has plans of turning the theater into a gentlemen's club, which Emily finds revolting. When all the characters are ready to throw in the towel, a friend of Vince and Emily's father, Daphne (*Elena Rothspan*), comes along, tops Patricia's bid and saves the theater.

These talented, hard-working students were given one chance to amaze the audience, and they sure did! Student directors Harry Marks and Ginger Crosby worked hard to direct their peers on stage, while Keith Dworkin worked with students on music and lyrics. However, even more manpower was put forth in other aspects of the production to help make this show fly. Joe Marra designed the set, Danielle Schwartz and Genesis Vasquez created the programs, posters, tickets, Val Zlotsky and Catherine Tuma worked with their fellow classmates on props and costumes, Jacqueline Weiss and Alyssa Mason choreographed the show and taught their fellow peers, and others in the class all had a role in the success of this production. Having the ability to work well with others, taking on multiple tasks, and having even the smallest amount of talent was the key to this production's success.

Left: Directors Harry Marks, Ginger Crosby, and Musical Director Keith Dworkin make sure all the pieces come together.

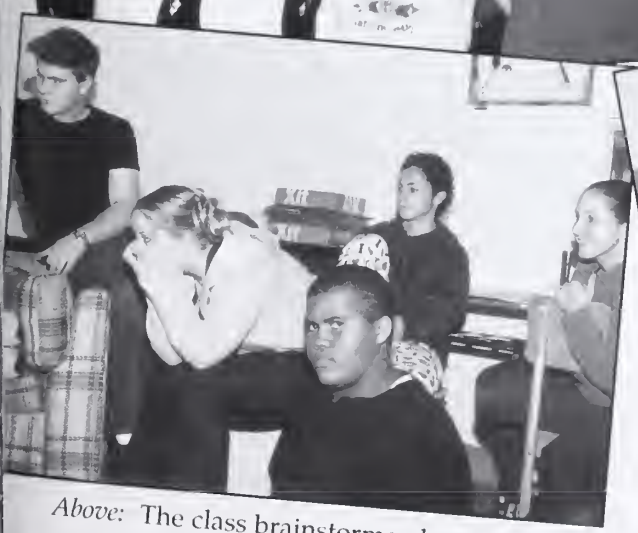

Above: The class brainstorms plot ideas.

Above: Our ladies are set for opening night.

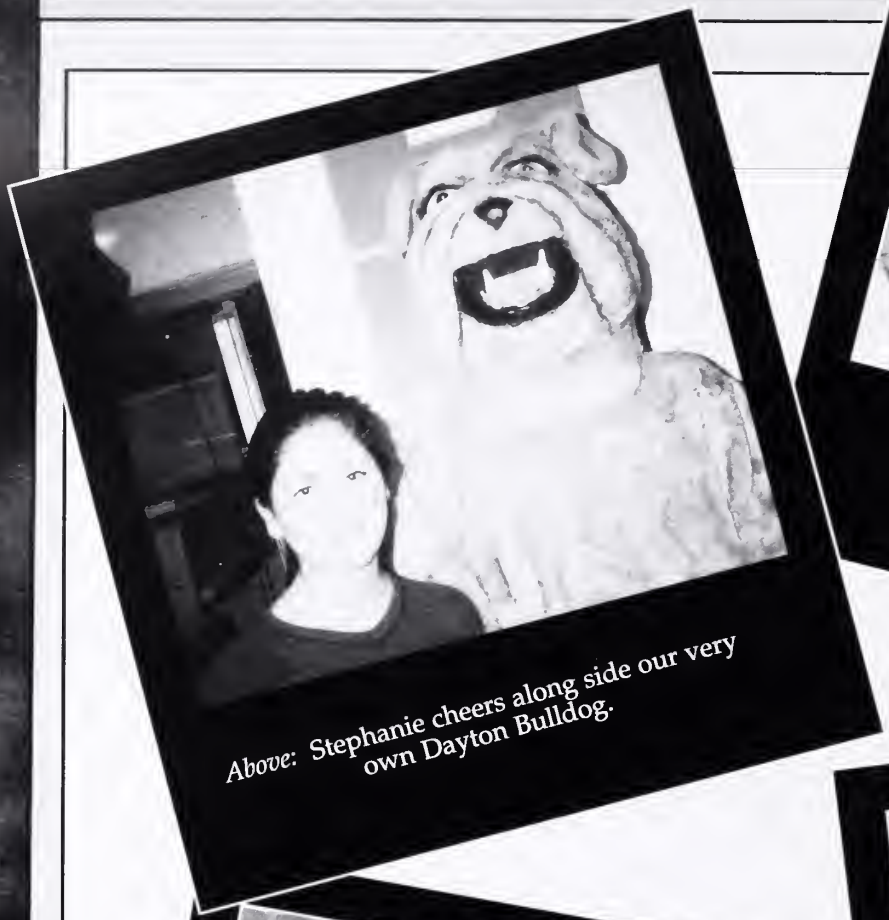

Above: Stephanie cheers along side our very own Dayton Bulldog.

Above: Kara, Ashley, and Chanda strike a pose.

Above: Members of the art club sketch designs.

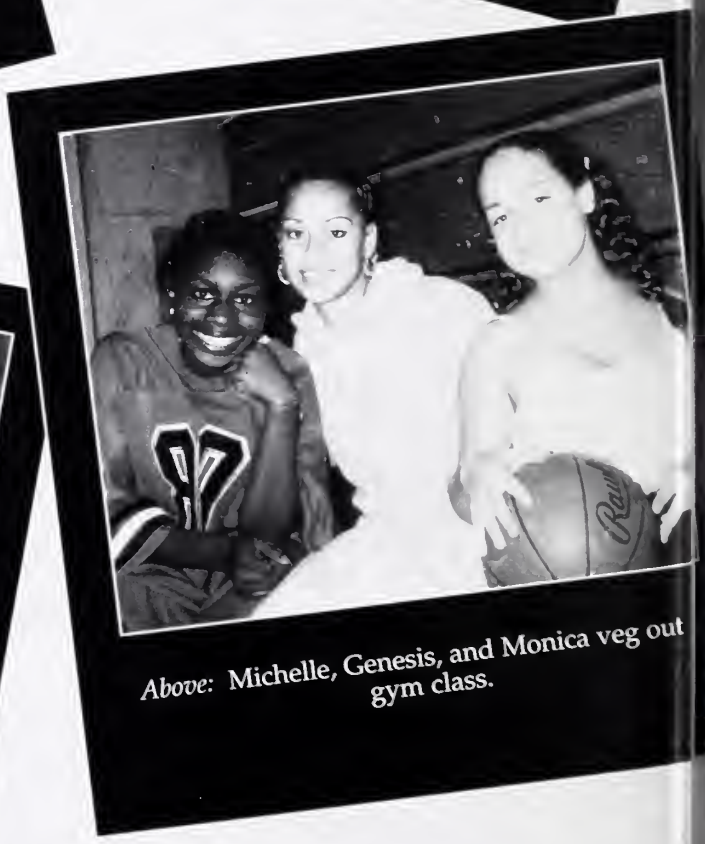

Above: Michelle, Genesis, and Monica veg out gym class.

ADS & MESSAGES

READ BETWEEN THE LINES

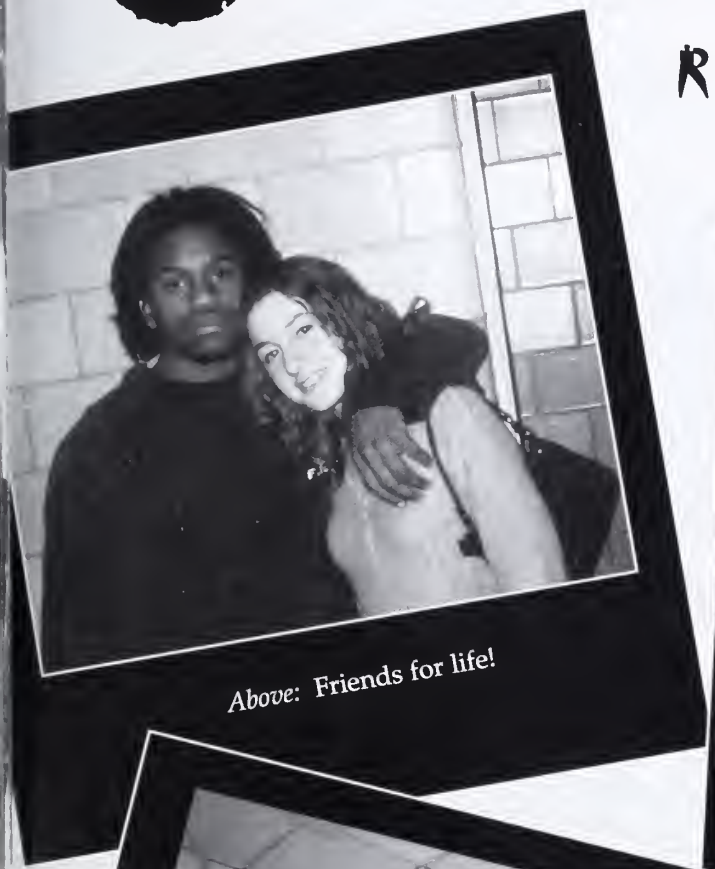

Above: Friends for life!

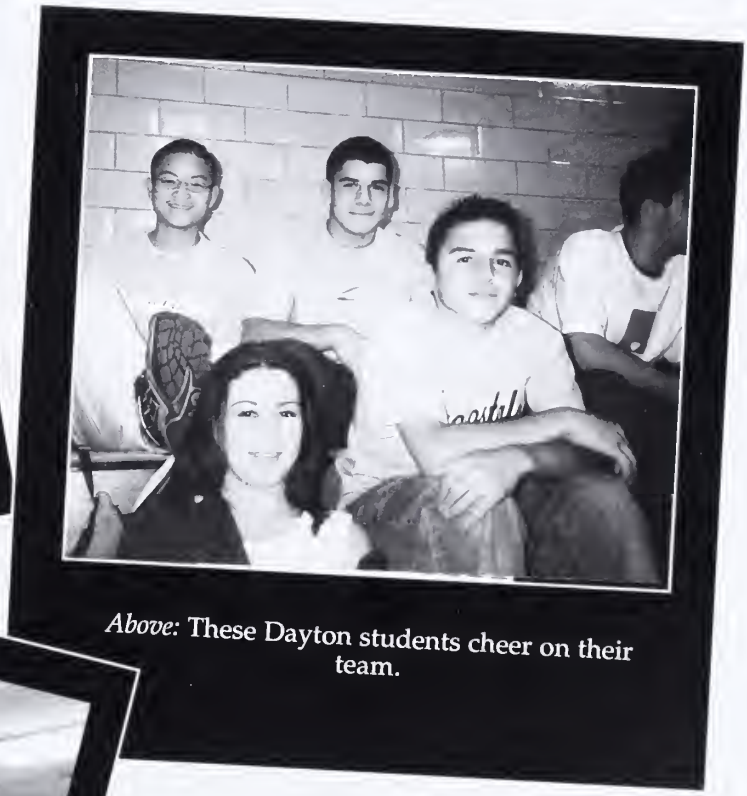

Above: These Dayton students cheer on their team.

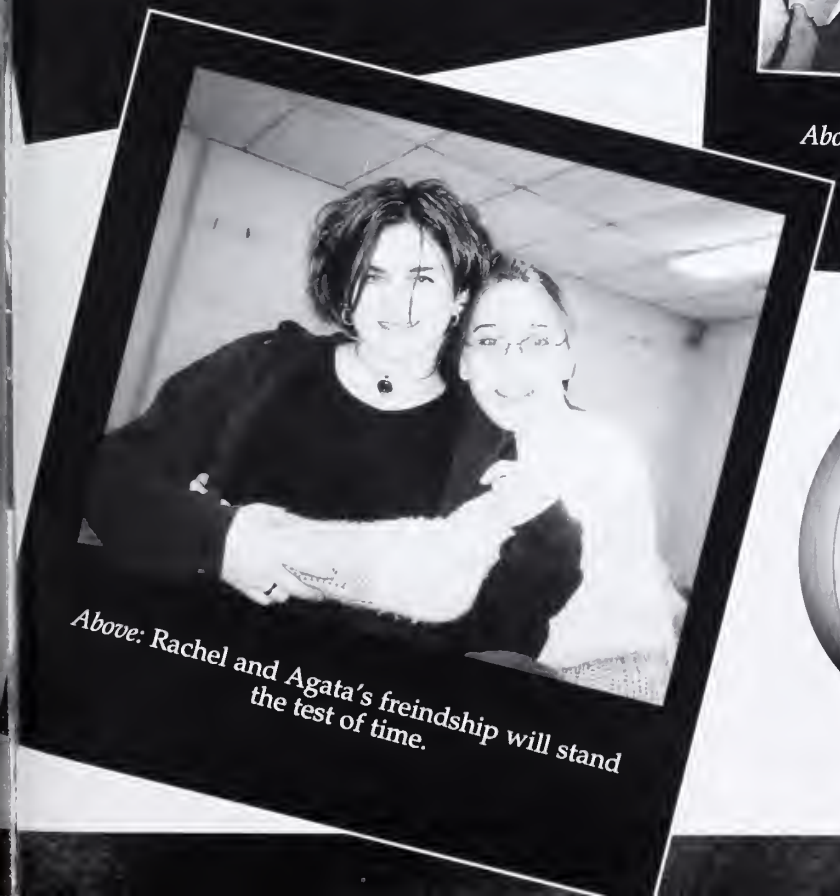

Above: Rachel and Agata's freindship will stand the test of time.

Classified of 2003

HEATHER

Our Dearest Heather,

You are the best daughter that anyone could wish for. Your caring and kindness that comes within is as beautiful as you are. We are so proud of who you have become and know that you will achieve everything in life that you set out for. Bubbe and Papa are looking down on you with pride.

You are our shining star!!!

We love you,
Mommy, Marty, Jacob, & Sammy

BLAIR NICOLE ORENSTEIN

Time goes by so quickly. It seems like you were just born. We are very proud of you and the beautiful young lady you have become. May health and happiness be with you always and know that we wish you success in all you do. Good luck in college and remember - We will always be there for you.

Love,
Mom, Dad, and
Lindsay

ELISSA

Dear Elissa,

Our world has been a brighter place from the moment you were born!! Your winning smile, warm heart, quick wit, giving and honest nature only touch the surface of the unique young women you've become. Move toward the future with the same confidence and determination you possess and you'll attain every goal you set for yourself. Our wish for you is a lifetime of health and joy! May all of your dreams be fulfilled.

Love, hugs, and kisses,
Mommy, Daddy, & Todd

Assunta DiMuro

Dear Assunta,

Congratulations! I can't believe you're actually graduating high school! Through all our ups and downs, we've always been there for each other. You're my best friend and I wish you a lifetime of laughter and joy! Good Luck!

Love forever, Nina

To My Little Big Sis,
Assunta,

I am so proud of you! Good luck and congratulations. I love you so much and I will miss you a lot next year when you go to college!

From your little poochies,
Gennaro

Dear Assunta,

Congratulations to our "Mouse!" Looking at these pictures, we can't believe 18 years have passed since that beautiful baby came and has now turned into a beautiful, smart, loving and funny young woman. We wish you only the best in all you do. With your strong will and determination, we know that you will accomplish what you set out to do. Always have faith in yourself and know we love you so very much. We will always be here for you, no matter what!

Love always,
Mommy and Daddy

Marnie Nicole Fish

Our Dearest Marnie ("Supahstah"):
Go Grrrrl!
There was no stopping you then...there's no stopping you now.
"You've had the power all along" You're everything we dreamed you'd be: smart, beautiful inside and out, a heart of gold, a zest for life and laughter and you know what's truly important.
Remember to always be true to yourself, follow your heart and never stop dreaming! We could not be any more proud of you than we are right now for all you have accomplished so far. We love you, E.P., Angel B., and we will always be there for you, as will Poppa G.
Love you thiiiiiisss much more always,
Mom, Dad, Jordan and Ross

Camptown
BUS LINES INC.

CHARTER A BUS
ESTABLISHED 1955

—ATLANTIC CITY CASINOS
DAILY SERVICE • SPECIAL GROUP RATES

49 & 57 PASSENGER COACHES &
MINI BUSES AVAILABLE
EQUIPPED W/LAVATORY • VIDEO
STEREO • 2 WAY RADIO • LOCAL & LONG
DISTANCE CHARTERS FOR ANY OCCASION
FULLY INSURED • PROFESSIONAL DRIVERS

973 242-6100

email camptownnj@aol.com
FAX 973 242-4123
126 FRELINGHUYSEN AVE. NEWARK

Angela Agostinelli

We wish you only the best life can bring. We are certain you will be successful in anything you do.

With all our love,
Mom,
Dad, Joe,
Linda,
Maria,
Todd,
Alberto,
Pasquale,
Nonna &
Nonno

ERIC DECTER

DO ALL OF THE GOOD THAT YOU CAN DO...
FOR AS MANY PEOPLE AS YOU CAN...
FOR AS LONG AS YOU CAN...

BEST WISHES ON YOUR GRADUATION
AND YOUR CONTINUING EDUCATION!

WITH LOVE FROM,
DAD, JOAN, AND STEVEN DECTER

Jenna Alifante & Kate Cuillo

Kate,
We are so proud of the young woman you have become. May your college years keep that beautiful smile on your face.
Love,
Mama, Papa, Sean and Gen

Dear Jenna,
You have never cease to amaze us! May you always find your heart's desire.
Love and Kisses,
Mommy and Daddy

Congratulations to our Jenna Ann!
Love, Mama & Papa Ciullo

Dear Kate,
Jenna couldn't have a better friend. We wish you all the best!
Love, Karen and Joe

I'm really going to miss you. I'm glad you graduated. Call often no matter what Kate says!
Love, Gen

AMIE FAIGENBAUM

Dear Amie,

Congratulations!
It takes a special person to accomplish what you have. The sky's the limit and we're behind you all the way.

Love,
Mom,
Dad, Jay,
and Marla

MALLORY ZAMBOLLA

Mallory,

What can we say today that we haven't said before. You're bright and funny and we love you truly. Congratulations on all your achievements and for the final time... thank heaven for little girls!

Love,
Mom and
Dad

Sean Frank

Our Little Man,

From the first day you walked into all of our lives we knew you were unique. From your curly black hair to your big brown eyes, no one could resist you.

You have grown into a handsome, caring and devoted young man. The pride you show within your work ethics will enable you to achieve anything you want in the future.

This is the most exciting part of your life. Enjoy the ride, take each challenge as they come and face them with the determination that you have always possessed.

Any university will be lucky to have you. We love you with all of our hearts. You complete us. Always remember no matter how many miles are between us, close your eyes and touch your heart and we will be doing the same.

All of our love, Mom, Dad, Michelle & Alexis

2003

TIM HOMLISH

Congratulations !!! You are a wonderful son and we are so very proud of all that you've accomplished. Your intelligence, compassion, wit and sense of humor, make you shine wherever you go. You are a "hero" to your brothers and someone that they look up to.

College is your next frontier. Keep doing your best and always be your best. Never compromise your principles. May your life bring you as much happiness and joy as you have brought to ours.

Remember -
"Life is not a destination, its a journey...."
Continue to enjoy your exciting journey to the fullest !

Keep Reaching for the Stars.....
"The Best is Yet to Come"

All of Our Love - from your Biggest Fans !

MOM, DAD, PETE & ANDREW
XOXOXOXO

PHONE: 908-245-9144
BEEPER: 973-419-2807
FAX: 908-245-2065

KENNETH FAIGENBAUM
Certified Public Accountant

812 Fairfield Avenue
Kenilworth, NJ 07033

Compliments of the

SPRINGFIELD LIONS CLUB

Home Club Of
Past International Director
Stanley "STAN" Grossman
1999-2001

President.....Robert Hagenbush
1st Vice President.....John McLear
2nd Vice President.....Joseph Forys
Secretary.....Donald Dauser
Treasurer.....Phillip Hunrath

BRETT BERGER

Stuff happens when you have a son –

Your doors get holes in them, your floors get dirty, your refrigerator gets raided, your keys get borrowed, your rules get bent – and your life gets changed in wonderful ways forever.

To know Brett is to know a heart of gold, it's to know the joyous sound of laughter and the smirk of a devilish grin. To know Brett is to have a faithful friend in good times and bad, and to be thankful for all those broken doors & dirty floors.

We wish you all the success and all the love in the world.
Mom & Dad

NICOLE MOLINARO

Dear Nicole,

Learning and teaching are two of the three most important things in life. Loving life unconditionally is the most important. Congratulations Nicole! You have learned to run, now it's time to give life all your love and you will learn to fly. Fly and fly high - learning from those who will teach, and teaching those who will learn, and loving life in the process. Prepare yourself for a wonderful journey, taking each stop along the way with enthusiasm, without fear, and always staying true to yourself.

We are so *Proud* and *Love You* with all our hearts!
Mom, Dad & Gina

Good Luck Class of 2003

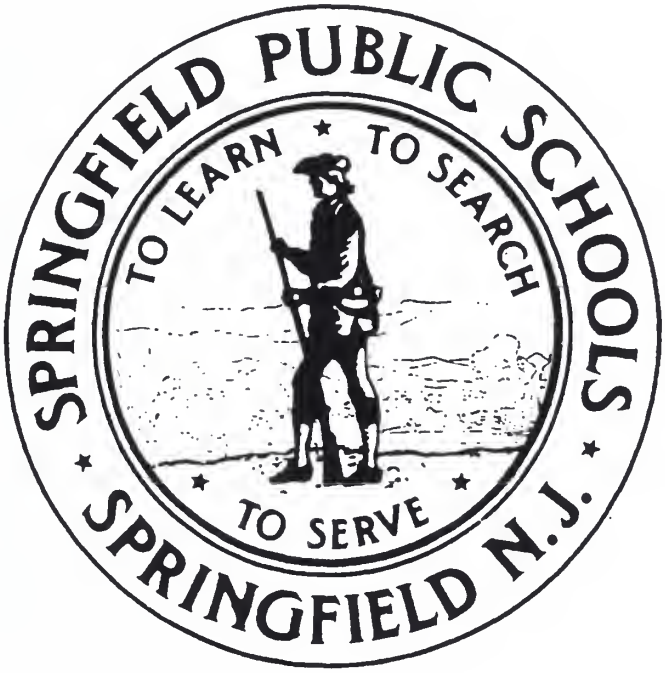

SPRINGFIELD PUBLIC SCHOOLS

Springfield Board of Education

Linda Duke, President
Larry Levee, Vice President
Stephen Fischbein Robert Fish
Keith Kurzner Irwin Sablosky
Scott Samansky Jacqueline Shanes
Patricia Venezia

Danielle Mack

Congratulations on your graduation! We are so proud of you! May your life be filled with happiness, health, and love. You are so sweet, loving, and bright. You will always be our angel.

All Our Love,
Mom, Dad & Chris

JESSICA FRIEDMAN

Our Dearest Jessica,
May love, happiness, good health and joy be a part of your life always. We are so proud of you and love you so much! May all your dreams come true!!
Love, Mom & Dad

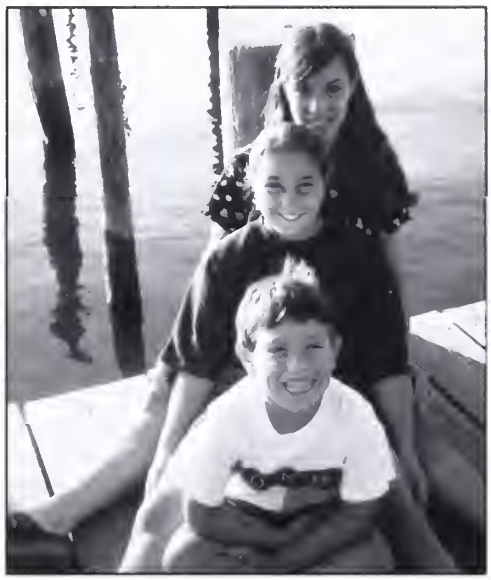

Dear Jess,
It's so much fun having you for a sister. We know you will achieve success in life no matter what path you choose. Always remember we are here for you forever. We Love You More!!
Allison & Jonathan

SPRINGFIELD 76 P.B.A.

Policemen's Benevolent Association

LOCAL 76, BRANCH OF N. J. STATE P.B.A.
SPRINGFIELD, NEW JERSEY

THE MEMBERSHIP OF P.B.A. LOCAL #76 WISHES THE GRADUATING CLASS OF

2003

THE BEST THAT LIFE HAS TO OFFER

President: Stephen Studlack
Vice-President: John Cook
Secretary: John Foster
Treasurer: Donald Dauser

ANDY TITLE

Congratulations Andy
and Best wishes to
Jonathan Dayton Class of
2003

~The Title Family

M - Th 10 a.m. - 9 p.m.
Fri & Sat 10 a.m. - 6 p.m.
Sun - By appointment

David's Formal Wear

14 Mountain Ave.
Springfield, NJ 07081
DAVID STEEL

Ph (973) 379-7595
Fax (973) 467-4994
www.davidsformalwear.com

ALLIE CANTON

Dearest Allie,

You were cute at 2.
You are beautiful at 17.
We will always love you. Congratulations!

~ Mom, Allan, Kyle & Grammy

GOOD LUCK IN THE FUTURE,
CLASS OF 2003!

Walter Bauman Jewelers

TEL (973) 376-0036
FAX (973) 912-4988

734 MORRIS TURNPIKE
SHORT HILLS, NJ 07078

COURTNEY CORDARO

Dear Courtney,
Congratulations! We are very proud of you, and we wish you success and happiness in the future. We love you very much. May all your dreams come true.

Love Always,
Mom & Dad

Jane's Nail

Mon~Fri: 9:30~7:30
Saturday: 9:00~6:30

(973) 379-1228

32-34 Essex St.
Millburn, NJ 07041

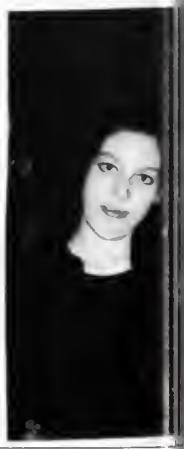

STEVEN COHEN

Steven,

Congratulations!!!! We are extremely proud of you and all your many accomplishments. You've grown into a handsome, intelligent, kind and caring person and we are both proud and fortunate to have a wonderful son like you.

We wish you the best of health and happiness always as well as a lifetime of love and good fortune. Always remember to "follow your dreams and reach for the stars".... Nothing is impossible.

Soon you'll be following Stacy's footsteps into Monmouth University. Always do your best, have fun and remember how much we love you.

Love Always,
Mom and Dad

Dear Steven,

We are so very proud of you on this great achievement and we know that you will absolutely love Monmouth!

You have brains in your head
You have feet in your shoes
You can steer yourself in any direction you choose.

You're on your own
And you know what you know
You are the guy who'll decide where to go.

~ Dr. Seuss

You're the best! We love you!

Phone: (973) 921-1116
Fax: (973) 467-8008
e-mail: chuckb@njrider.com

RIDER INSURANCE COMPANY
Ride with Rider

CHARLES BLEIWISE
President

120 Mountain Avenue
Springfield, NJ 07081

Antonio Mozzarella Factory Inc.

and Italian Retail Store
Fine Italian Cheeses Made with
Tradition for Over 80 Years

71 Springfield Avenue
Springfield, NJ 07081

Phone: 973-379-2147 Fax: 973-379-0099

ANTHONY RODRIGUEZ

Dear Anthony,

ROOT- A point of origin from which IDEAS, INFLUENCE, ETC. emulate

DREAM- A fervent HOPE, WISH, or GOAL

WE HAVE GIVEN YOU YOUR ROOTS NOW YOU MUST FOLLOW YOUR DREAMS.

Love,
Mom & Dad

JENNIFER GIANAS

You are a very special person and we cannot imagine our lives without you. You have always tried to do your very best in everything and we know you will continue to do so throughout your entire life. We are very proud of you, not just for your many accomplishments but just for being the person you are. Jennifer, remember how much we love you and always strive for your highest goal; we will always be there for you. Wishing you the best of luck that life has to offer.

All Our Love,
Mom, Dad & Joshua

A lways smiling
S haring her love
H er high school days are done
L earning and laughing
E very dream shall come true
Y ears ahead will be fun

"Congratulations Everyone!"

Dear Ashley,
You have been blessed with a soaring spirit, intelligence and beauty. We have been proud of you throughout your life. We know that you will continue to work to make the world a better place.
May all your dreams come true.
Love,
Mom, Dad, Zachary, Shaina & Bailey

MATT SCHACHTEL

Dear Matt,
You have grown into a caring, responsible, and intelligent young man. We are very proud of the person you have become and all of your accomplishments. May all your hopes and dreams come true.
We love you very much!
Mom and Dad

Dear Matt,
Thank you for teaching me everything and being the best brother ever! I will miss you so much!!
Love you,
Allie

Congratulations Matt!

We are very proud of you.
Good luck to you and the class of 2003!

Love,
Grandma Judy and Poppy Norman

Matt,

Congratulations on graduating high school. We know you will be successful in everything you do in life. We are very proud of you!

Love,
Uncle Barry, Aunt Lisa, Michael & Joey

STACI MAX

From the little girl with the perpetual smile on her face, you have grown into a beautiful young lady. Your personality has always been a shining star in our family. You have always made us so proud and we know that you will excel in all of your future endeavors. "**Here's looking at you kid.**"

Love,
Mom and Dad

We cannot believe our baby sister is going to college- we remember the day you came home from the hospital! You have made us so proud and we know that you will be successful in all of your endeavors. You are our best friend for life! Congratulations! We love you!

Love,
Rachel & Lisa

MEGAN

Congratulations!
To you it seems like the end of a long, long journey, but it is really just the beginning.

We are very proud of what you have accomplished and have visions of even greater things to come. We love you!

Mom and Dad

Dear Megan,
May all your hopes and dreams come true.
WE LOVE YOU!

Gloria, Dawn, Laura,
Muffin,
and your very own Mittens

JEREMY KOVACS

"Looks like you made it!"
We love you!
Mom & Andy
Dad & Nancy
Jonathan & David
Cory & Ari
Lester & CJ

THE ELK'S CLUB OF SPRINGFIELD
WOULD LIKE TO CONGRATULATE THE CLASS OF 2003!

BEST OF LUCK!

THE ELK'S CLUB #2004
80 SPRINGFIELD AVE.
SPRINGFIELD, NJ 07081

CONGRATULATIONS
CLASS OF 2003!

SUN TAVERN
"World Famous Pizza"
VISIT ONE OF OUR LOCATIONS

1072 Route 22 W.
Mountainside, NJ
(908) 233-1131

ALLISON LAU

To Allison -
We wish you lots of happiness.
Good luck in college and have fun !
We are so proud of you and we love you.
Mommy, Daddy and Bitje

BEST OF LUCK CLASS OF 2003!

JOSEPH'S EXPRESS INC.
DONALD L. JOSEPH, President
812 Fairfield Avenue
Kenilworth, NJ 07033

908-245-2362
Fax 908-245-2367

"Service is Our Contract, Excellence our Only Competitor"

24 Hour Service - 7 Days a Week
Common Carrier - MC 152377
NJ, NY, CT, MA, RI, PA, DE, MD, VA

GREG ZINBERG

Greg,
Your greatest strength has always been
Marching to the beat of your drum.
You are loyal to your friends and true to yourself.
We're very proud of you.
Congratulations on your graduation.
We Love You,
Mom, Dad, Marissa and Cody

You have brains in your head.
You have feet in your shoes.
You can steer yourself
any direction you choose.
You're on your own. And
you know what you know.
And YOU are the guy
who'll decide where to go.

Congratulations to the
entire class of 2003!

Dobbs Autobody
EST 1954

Congratulations to the Class of 2003!

Brad & Rochelle Denning
Tel: 973-376-3535
23 Springfield Avenue
Springfield, NJ 07081

Visit us at www.dobbsauto.com

CASEY SANTO

Dear Casey,

Congratulations!
We are so proud of you. May your life be filled with much love, health, and happiness. We know that all of your dreams will come true.

Love,
Mom, Dad, and Jodi

MANOAH FINSTON

Dear Manoah,

We are so proud of the fine young man you have become. Pursue your passions, strive for excellence in all things, treat others with dignity and respect, and above all, believe in yourself. May all your talents be recognized, all your hard work be rewarded, and all your dreams come true. You are destined to achieve great things.

We love you,
Mom and
Dad

MATTHEW STIGLIANO

To the Class of JD 2003:
Best wishes and much happiness
through all the years
—The Stigliano Family

CASSONDRA SMITH

We love you very much;
good luck in college!
Love, Mom

ERIC DECTER

Best Wishes on your graduation and on all of your future endeavors. With Love, Grandma Helen Decter

Jamie Neville

Congratulations, Foofy!
We love you.
Mom, Dad, Lisa, & Chris

Congratulations Sherri!
We are so proud of you. Your future is so bright you'll have to wear shades.
Love,
Mom, Dad, Alyssa
Sugar and Spice

BRAD SHORTALL

Dear Brad,

Congratulations! I am so proud of your achievements and to have you as my son. I thank GOD for His precious gift of YOU to me. Follow Him who has a great and mighty plan for your life…

Jeremiah 29:11

For I know the plans I have for you, says the Lord. Plans to prosper and not harm you. Plans to give You hope and a future…

I'll Love you for ALWAYS, I'll like you FOREVER,
As long as I'm living…My baby you'll be…

All My Love,
Mom <><

Congratulations to Nicole and the Class of 2003!

Anthony's Landscaping

LANDSCAPE DESIGNING
GENERAL CONTRACTING
RESIDENTIAL & COMMERCIAL
SNOW PLOWING

ANTHONY MOLINARO PROP
(973) 763-6566
Fax: (973) 763-9606

175 Church Stree
S. Orange, N.J. 07079
P.O. Box 692
Springfield, NJ 0708

BEST OF LUCK FOR THE FUTURE!

ERIC DECTER

Dear Eric,

As you end this chapter in your life, we want you to know how proud we are of you and the man you've become. E-- you can do anything you want to do, and be anyone you want to be. Believe in yourself and the future will be yours for the taking.

We Love You!!!
Mom, Yale, and Steven

SIOBHAN McDEVITT

Siobhan,

I'm proud of your success in school, but even more so of the kind and caring young woman you have become. Good luck in the next adventure of your life - college, and always have the courage to follow your dreams.

Love Always,
Mom

JAKE MORANO

Congratulations Jake!
You have done well and we look forward to an even better future!
Love,
Mom, Dad, & Megan

Camilo Rodriguez

CAMILO, WE ARE ALL SO PROUD OF YOU. FOLLOW YOUR DREAMS, AND MAY SUCCESS AND HAPPINESS ALWAYS BE WITH YOU. WE LOVE YOU.
~ MOM, DAD, CHRISTOPHER, & CAROL

Brian Sperber

Brian—Your four years at Dayton have come to an end. Congratulations on attaining this milestone.
Love, Mom, Dad and Erica

MATT SCHACHTEL

Congratulations Matt!
John, Beth, Jeff and Brianna

Danielle Roland

DEAR DANIELLE,
CONGRATULATIONS, WE ARE MOST PROUD OF YOU UPON YOUR GRADUATION. BEST OF LUCK IN YOUR FUTURE ENDEAVORS. WE LOVE YOU.
LOVE, MOM, JESSICA & MATTHEW

Best of Luck,
Class of
2003!

MATT SCHACHTEL

This is a very special milestone in your life. We are very proud of you and all of your achievements. We wish you the very best for your future.
Love,
Poppy Harvey and Grandma Joan

ANDRZEJ MOCZYDLOWSKI

I'm so proud of who you've become. I know that you'll be the best that you can be in college. I wish you a lifetime of love, happiness, health, and success.

I love you so much!

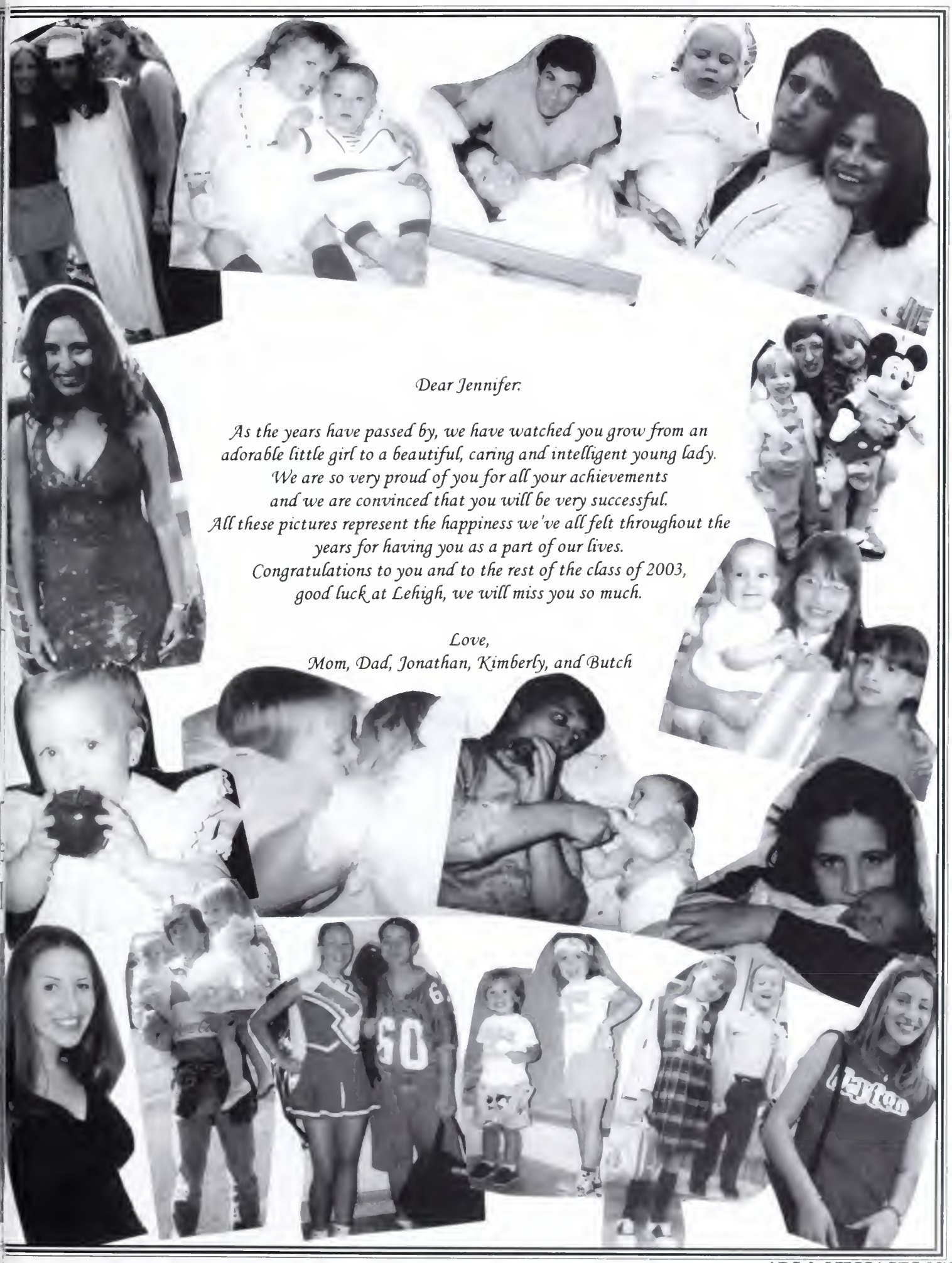

Dear Jennifer:

As the years have passed by, we have watched you grow from an adorable little girl to a beautiful, caring and intelligent young lady. We are so very proud of you for all your achievements and we are convinced that you will be very successful. All these pictures represent the happiness we've all felt throughout the years for having you as a part of our lives. Congratulations to you and to the rest of the class of 2003, good luck at Lehigh, we will miss you so much.

Love,
Mom, Dad, Jonathan, Kimberly, and Butch

CONGRATULATIONS

TO THE CLASS

OF 2003!!!

CMI

Cooperative Mortgage Information, Inc.
32 Morris Avenue Springfield, N.J. 07081
Telephone: 973-218-1520

DANIELLE ROLAND

Danielle,

You're my first born, so with you everything is a first. I know that has not always been easy. I am so proud of you. I know that you will make your dreams come true. Congratulations on your high school graduation. It is one of many significant accomplishments you have had and will have.

I love you,

Dad

P.S. Your sister and brother are also very proud of you and congratulate you.

JEFF SCHULTZ

Dear Jeff,

With a smile that doesn't quit and personality full of charm, the future is yours. Our hope is for you to have the same confidence in yourself as we do in you. Enjoy all of life's adventures and always remember that we will be there to support you.

Love,
Mom,
Dad,
Marci
and "the original" Bubba

JOSH WOLKOFF

Dear Josh,

We are so very proud of you and wish you only the best. We know that you will succeed in everything you do. May all your dreams come true and always remember we love you.

Love,
Mom,
Dad, &
Carly

JULIANA STRAVATO

To Our Julz:

Sisters Forever!

That Winning Smile!

It seems like only yesterday...
WE LOVE YOU!!!

Mom, Dad, & Maria (A.K.A. Mam)

MICHAEL STAUHS

To Our Dearest Michael,

The day you climbed up on your first "toy", we knew this was your destiny. We are so proud of you and the accomplishments you have made. You are a very special person with a lot to offer and we know you will succeed at whatever you do. Always remember how much you are loved and that anything is possible if you believe in yourself. Congratulations, "Moose", we will love you forever.

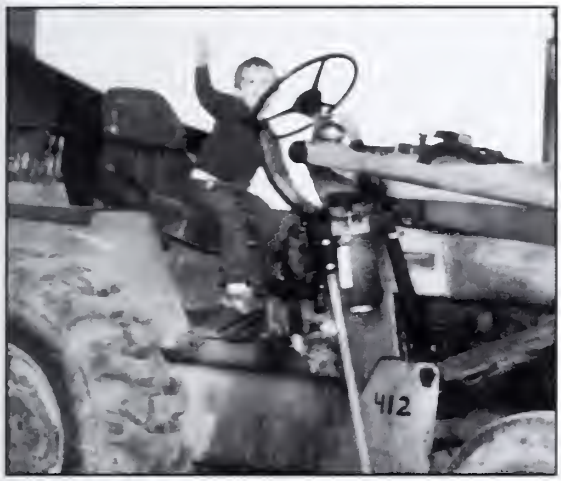

Love,
Mom,
Dad, J &
Nikki

MANNINGS®

T 973.376.1988
F 973.376.7880

340 Millburn Avenue
Millburn, NJ 07041

Frank R. Kacerek

Connection Cables, Inc.

Tel: 908-245-4550
Fax: 908-245-4552
20 Hoiles Drive, Bldg. C-1
Kenilworth, NJ 07033

Cell: 908-803-2093
frk@connectioncables.com

GIUSEPPE BIANCO

Dear Giuseppe (Joe),

Congratulations! We are so proud of all your accomplishments, wishing you happiness and lots of luck in the future. May all your dreams come true.

We Love You,
Mom, Pop, Marisa &
Peter

THEODORE A. YOUNG

To our "Little Man",

We are so proud of you and know you will continue to use your God given talents to accomplish great things with your life. Stay true to yourself and you will find your path in life. Have fun in college.
We love you very much.

Your sisters,
Sam, Lauren, and Tamara

Start each day without remorse for yesterday and without anxiety for tomorrow- Enjoy today!

All our love, Mom, Dad, Aunt Barbara and Babci

Good Luck
Class of 2003

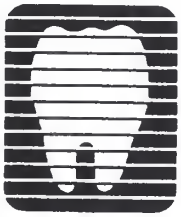

Marc A. Goldsmith, D.D.S.
One Cleveland Place
Springfield, NJ 07081-0836
(973) 376-4653

Dial: Dr M Gold
Office hours by appointment.

Jewelry By Randa

Bedazzeled Jewelry
Diamonds & Fine Jewelry

Tel: 973-376-0004
Fax: 973-376-5722

350 Millburn Ave.
Millburn, NJ 07041

SPRINGFIELD FARMLAND

wishes the Class of 2003 much success in the future!

246 Springfield Ave.
(973) 258-1157

(973) 379-1969

Carvel® OF MILLBURN

32 MAIN STREET
MILLBURN, N.J. 07041

PETER LA VECCHIA

SWEATT & WALTERS ASSOCIATES, LLC
Insurance and Investment Services
Mark Z. Walters

Green Brook Office Park
235 Route 22 East
Green Brook, NJ 08812
Phone (732) 968-4300 • Fax (732) 968-9300
E-Mail: sweatt.walters@lpl.com

Securities Offered Through Linsco/Private Ledger Member NASD/SIPC
Visit us at our Website www.lpl.com/sweatt.walters

THE SPRINGFIELD MINUTE MEN

ROTARY CLUB
NO. 6929
SPRINGFIELD, N.J.

OFFICERS

President:
Vice President:
Treasurer:
Secretary:

DIRECTORS

CONGRATULATIONS TO THE GRADUATING **CLASS OF 2003!**

~ THE SPRINGFIELD ROTARY

Gotham

City Clothing Co.

391 millburn ave.
millburn, nj 07041

phone: (973) 467-9797
fax: (973) 467-9606

e-mail: gothammail@aol.com

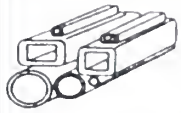

Newark Steel
Ornamental Supply & Fabricators

All Types of Steel

Manuela Martinez, Pres.
41-43 Frelinghuysen Ave. Tel.: (973) 424-9790
Newark, N.J. 07114 Fax: (973) 424-9791

TEL. (973) 467-2291 x 111

FAX (973) 467-2590
Member of N.A.P.E.T.
Member of I.S.D.A.

MACK CAMERA & VIDEO SERVICE

EST. 1938
REPAIRS & SALES ON
PHOTO & VIDEO EQUIPMENT
Extended Warranty Programs

RETAIL STORE
www.mackcam.com

200 Morris Avenue
Springfield, N.J. 07081

ALL GRADUATES
WILL RECEIVE
40% DISCOUNT

SAVE MONEY ON LONG DISTANCE!

* USE TEXT MESSAGING
*ACCESS WEBSITES
*MUST BE 18 YEARS OF AGE
*FULL SERVICE ORGINIZATION

AT&T

STEVE KLARFELD
PRESIDENT

Wireless Solutions Corp

226 Mountain Avenue
Springfield, NJ 07081

Phone: 973-258-9772
Fax: 973-258-9006
Wireless: 908-209-6655

Office Hours By Appointment

HAMMER DENTAL ASSOCIATES
SETH A. HAMMER, D.D.S.

7 South Springfield Avenue
Springfield, New Jersey 07081

Telephone: (973) 376-7718

Telephone : 908-273-3110

MANICURE • EUROPEAN PEDICURE • WAXING • TIP & WRAP SET
ACRYLIC • LINEN • SILK • EXTENSIONS
HOT OIL MANICURE • PARAFFIN MANICURE • FIBERGLASS

HOURS: Mon.-Fri. 9:30 to 7:00
Thurs. till 8:00
Sat. 9:30 to 6:00

101 Summit Avenue
Summit, NJ 07901

Hopson Business Solutions Inc.

569 S. Springfield Avenue
Springfield, NJ 07081
email: markhopson@comcast.net

Phone: 973-912-9631 Cell: 973-699-1790

Short Hills

Nail Plaza
545 Millburn Avenue
Short Hills, NJ 07078
(973) 258-1411

Congratulations Tine, Matt, & Ange!

M & J Bagels
wishes the Class of 2003...

BEST OF LUCK FOR THE FUTURE!

252 Mountain Ave.
Springfield,NJ 07081

The Possibilities are Endless!

CONGRATULATIONS GRADS

TANNING SPA
219 MORRIS AVE.

GOOD LUCK TO THE CLASS OF '03

Schultz Furriers Inc

346 Millburn Avenue, Millburn •
376-1285

PEARSON CLEANERS

DRY CLEANING • PRESSING • ALTERATIONS • REPAIRING

87 Main St, Millburn • (973) 376-4153

NORMA'S SALON

221 Morris Avenue
Springfield, NJ 07081

MAPLE ✡ KOSHER

2933 Vauxhall Road
Vauxhall, NJ 07088 • (908) 688-2080

SalonD'Or

292 Millburn Avenue
Millburn, NJ • 973-376-8242

FANTL REFRIGERATION

SALES • SERVICE • RENTALS
Michael Rosenbaum • David Fantl
P.O. BOX 676, Springfield • (973) 762-0100

BANGLES HAIR SALON

Creative hair designs for special occasions

Echo Plaza & Rte 22 W • Springfield
(973) 921-1771

CAMPUS SUB SHOP II

Professional Catering • All Day Delivery
242 Morris Ave, Springfield • (973) 467-3156
(800) 894-31563156 • Fax: (973) 376-0953

Abbey Carpet®

LFO
Linoleum & Carpet
Abbey Carpet of Springfield

ALICE KEPPLER
Floor & Window Designs

136 Route #22
Springfield, NJ 07081
Ph 973-376-5220
Fax 973-912-8671
www.abbeycarpet.com

CIOFFI'S

Italian-American Deli
Caterers and Pizza

Tel: 973-467-5468
Fax: 973-467-5429

762 Mountain Avenue
Springfield, NJ 07081

Szechuan Village Restaurant

Szechuan & Hunan Cuisine • Eating In & Take-out
244 Mountain Avenue
Springfield, NJ • (973) 376-7673

J.L. Hammett Co.

A learning world since 1863

Echo Plaza • 899 Mountain Avenue, Suite 48
Springfield • (973) 921-9333

P.T.S.O.

Jonathan Dayton High School
Mountain Avenue • Springfield

IMAGINE Salon

733 Mountain Avenue
Springfield • (973) 467-0992

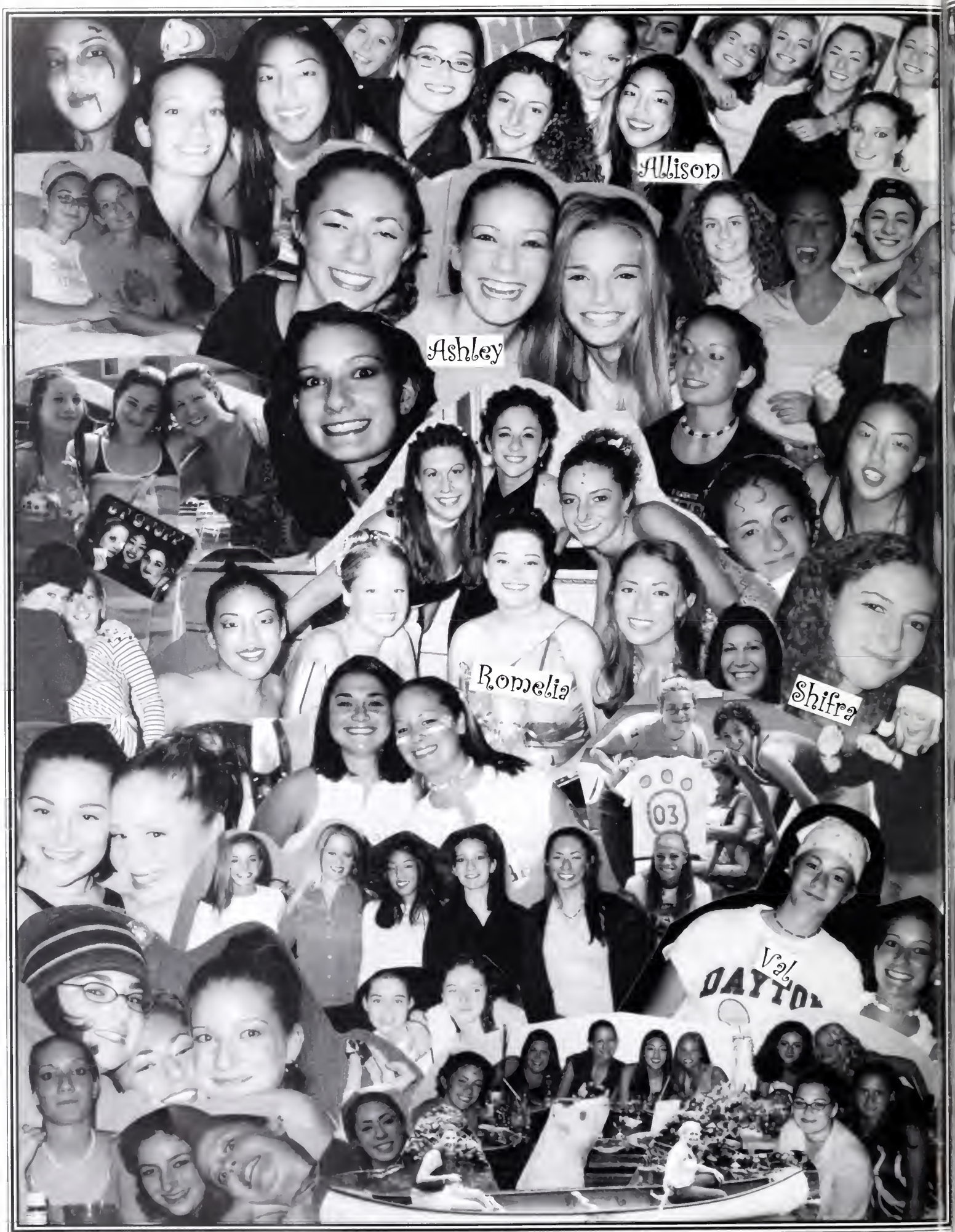
Allison
Ashley
Romelia
Shifra
03
Val
DAYTON

Jamie
Sherri
Marissa
Catherine
Megan

Castle
O.P.
Panera
Allie
Lindsey
DD
NO PARKING ONLY
NO LOITERING
Metuchen
Westfield
The Racetrack
Strobe Lights
Hot Freestyles
Becky
7-11
I-town
Wildwood

Beyond Image

Parkway!

Wildwood

TINE & ANGELA

Attached @ The Hip

Concerts

A friend is someone who will bail you out of jail. A best friend is the one sitting next to you saying "boy was that fun".
- The Maugles

NYC

B.F.F.A.E.U.T.E.O.T.

JAMIE FILIPPONE

My friends Vy, Dale, and Han, my man Emil, and my dog Oreo.

Many pleasurable and memorable
adventures are in store for you!
Staci ♥ Mallory ♥ Elissa ♥ Marnie ♥ Amie ♥ Casey

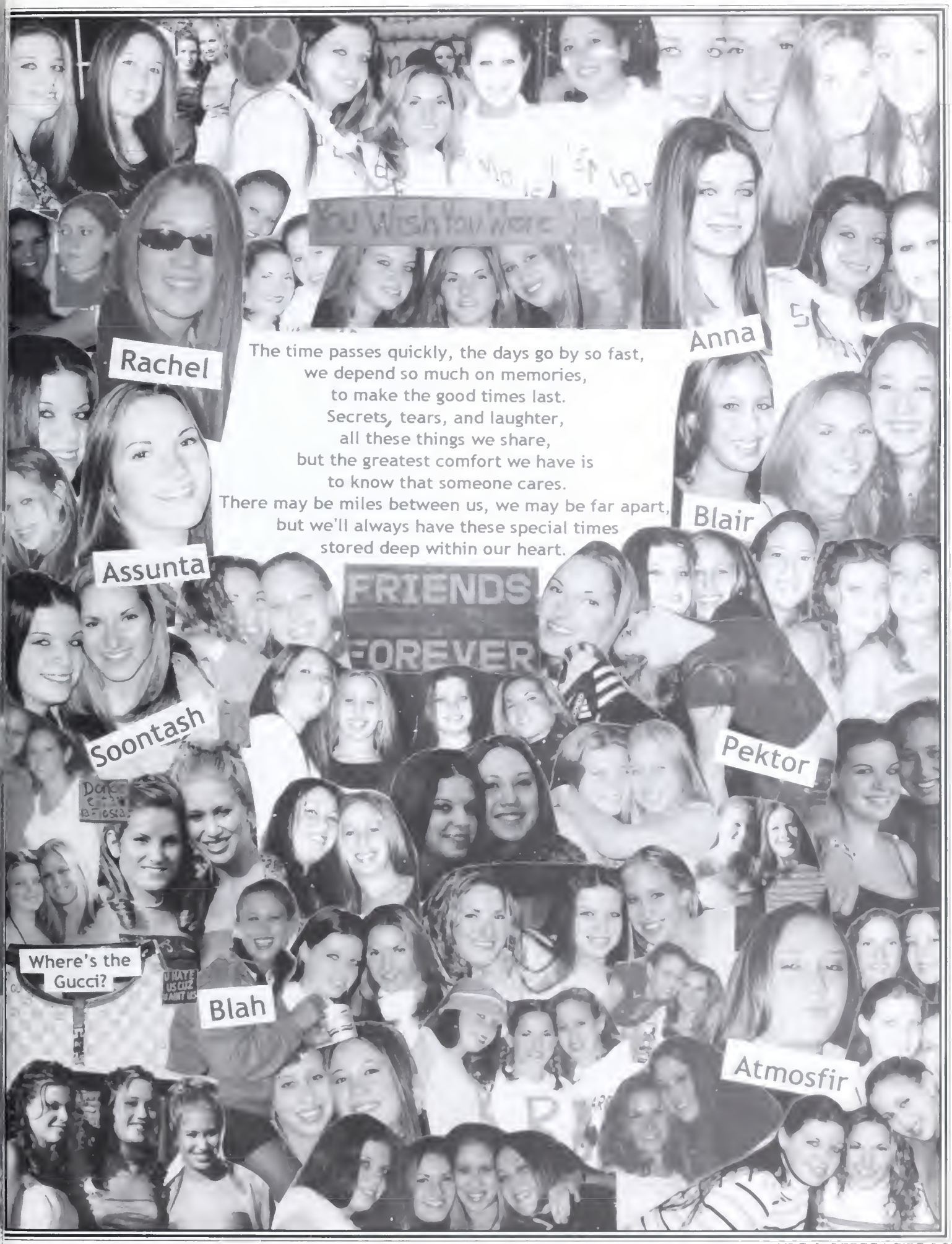

The time passes quickly, the days go by so fast,
we depend so much on memories,
to make the good times last.
Secrets, tears, and laughter,
all these things we share,
but the greatest comfort we have is
to know that someone cares.
There may be miles between us, we may be far apart,
but we'll always have these special times
stored deep within our heart.

We all take different paths in life, but no matter where we go, we take a little of each other everywhere.

Memories last forever, never do they die. True friends stay together, and never say goodbye.

True friends are hard to find
harder to leave
and impossible to forget
Siobhan
Sunona
Elena
Courtney
Crystal
Ivona
Donna
LIP STING
The Boy is Mine
Mel
Sharon
Kara
Agata
Precious Moments

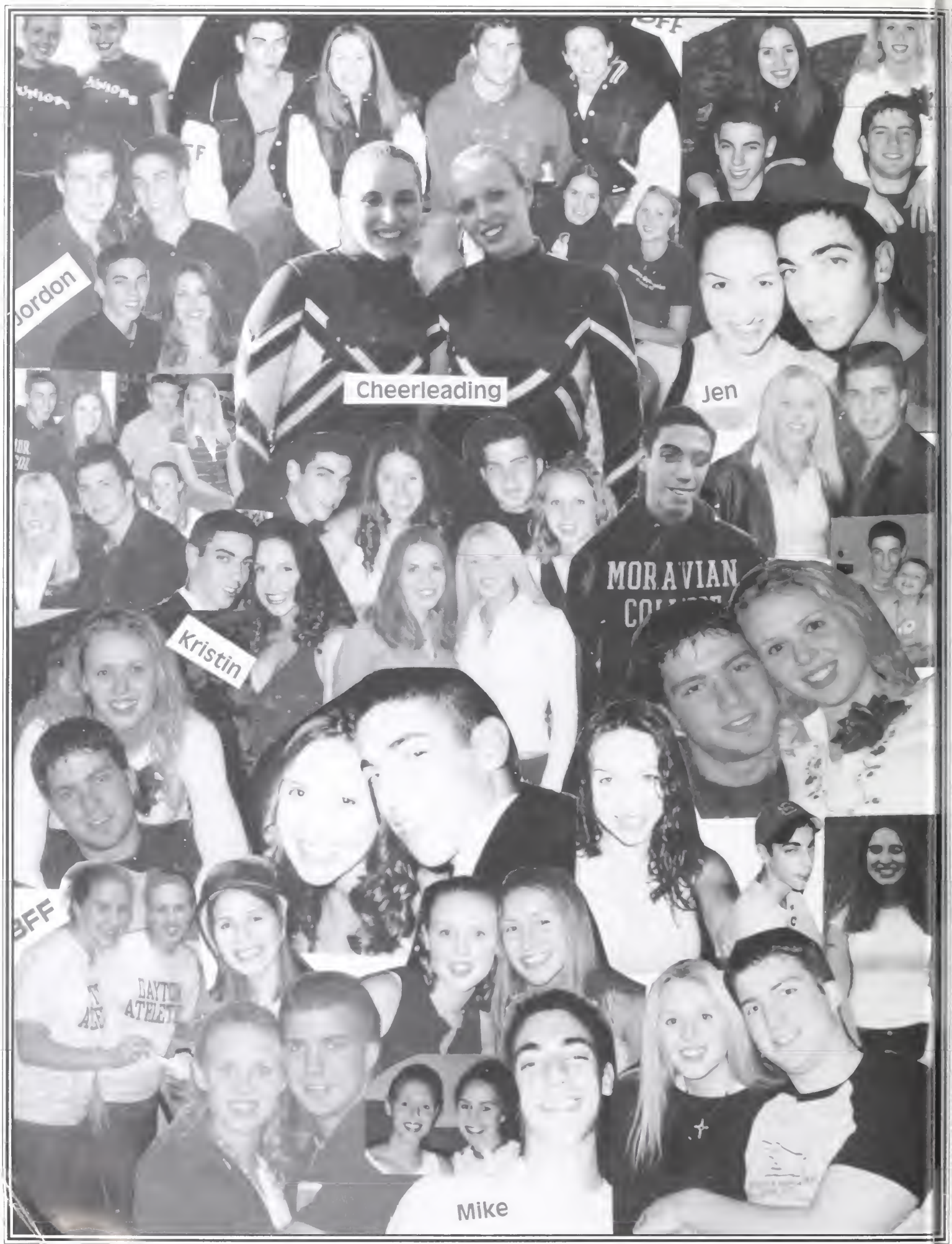
Jordon
Cheerleading
Jen
MORAVIAN
Kristin
BFF
Mike

Neutral Drops
Parkway
W-town
K-town
Spoon
Snapple
"The Pulk"
watching
Blazer
Castle
Newark
Seves
5*0
Rollin'
No Golfing
Scary Dave
"Where is the area with them MJS?"
Cranford
U-ball
UPD
Making Evidence
Bowling
Mike Seaside
CHILL!
Jengi
LIFEGUARD

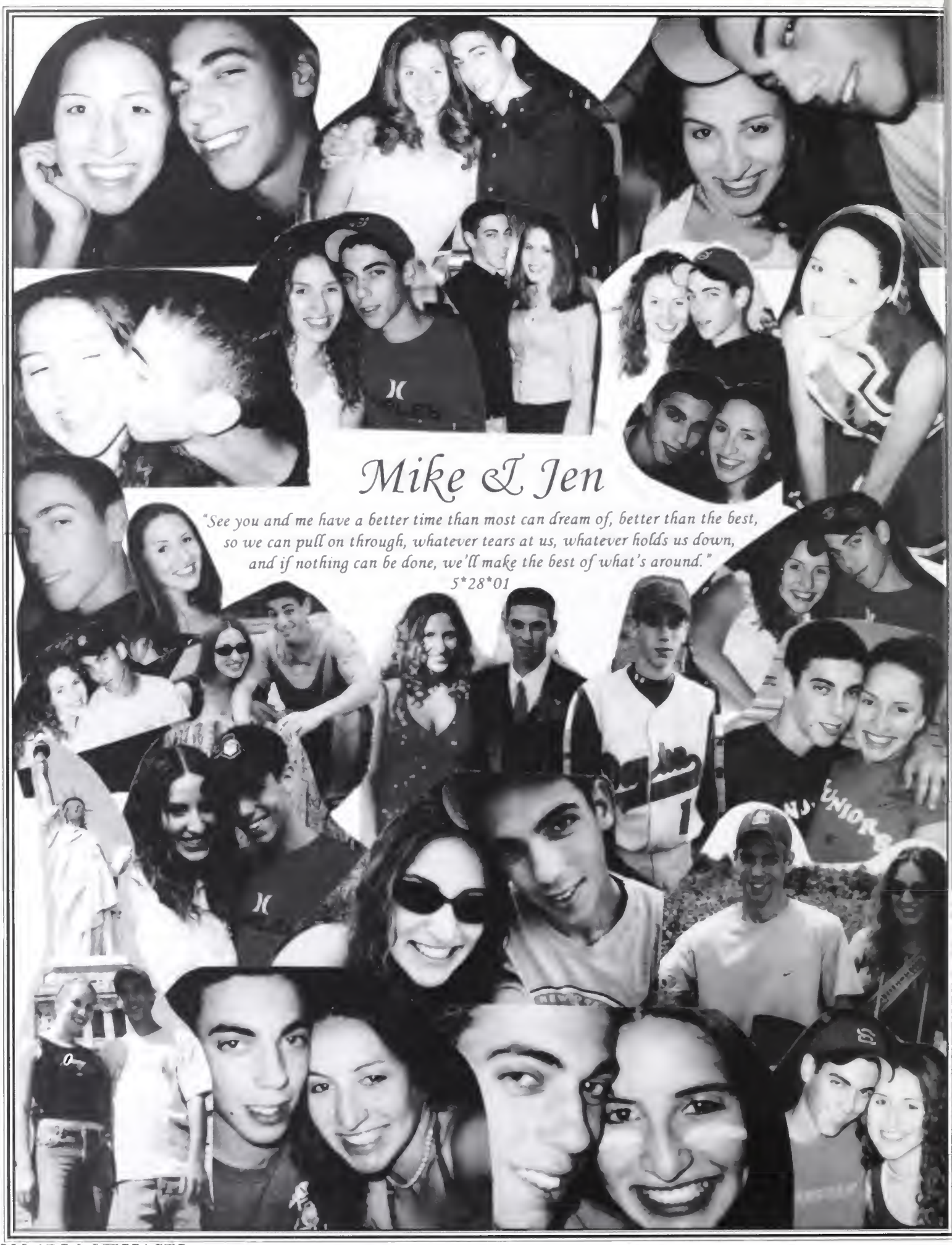
Mike & Jen
"See you and me have a better time than most can dream of, better than the best, so we can pull on through, whatever tears at us, whatever holds us down, and if nothing can be done, we'll make the best of what's around."
5*28*01

Courtney
+
Dan

February 7,2002

Madeline Kaplan

Since the day you were born, you've made us so proud.
You keep us smiling and laughing out loud.
Your beauty and talent and personality
Will help you become whatever you choose to be.
There's no one around like our Mad.
Congratulations High School Grad!

Love always,
Mom, Dad,
Holly,
and Ginger

Senior Write Ups

ANGELA AGOSTINELLI
A Mia Famiglia Prima-Ti Amo-Grazie Per Tutto!Tine What Would A Be W/O T Gr8 X'SIn Union-dd Jetta BiUhsCopsMrd. Sst.We're Not Stalkers,we'reNot Lost!GGD-So ManyPersonalities! Bug Obsession! Summer'02-Best ever! Nips Passions Hillside Boys! Sleepless Nights "My Best Friend is the one who brings out the best in me"~HenryFora~AJ MS BS-YouGuys Are Crazy-Now That It'sAll over,we can Never Go Back. Just Don't Forget TheClassOf2003

JENNA ALIFANTE
ILuvUWhoMadeHSSpecial- KC-ILY Alwys- SM-MovieBudAlbut-MK, MZ,JA,AT,WA, MB,ER,SF

SEAN APICELLA
If You Like Me, I Got Love For You. Just Keep It Raw.

JONATHAN AU
I've Stood On The Shoulders Of Giants. Thx 2 My WoksNWhites! ChinaManOut!

LINDSEY BECKELMAN
Frnds&Fam-ILY ABL Crew AC,BC, LB-Memz- Pool, Wtsfld Bwling, 1 handed, stories, WldWd'02&'03, Race Trk, Castle,Dancing,New Years '03, C-Side, Metuchen, DD, OP, MF, Panera, CrclO'Trust,Homecoming '02 &2 Ben-ILY MWAH!

ADAM BENSIMON
"ZEEEEEEEEEEEEEEEEEE ER OOOOOOOOOOOOOOH!" -SB

GIUSEPPE BIANCO
PPPtTmer NMS-JK SC JW DJ& PREDATOR WngNite-THmsJPls DLddEDdv English Class FromHell Rosner Partys WrpdTor Castle Tux Party Socr-Thxfr4gdyrs LouieSp fd Mob BoboFlmng MkeMyrs SS-C++ &lst TheOrgnl Crew-KN ILY Tx4 Evrythng-Reggie -Crusn SoCo BBQ Squeek ACWW03 SnwbdngW/ Ktwn kids& ED-Racin Kitty She MKsA GrwnManCry BckRowPkng-JS Thx2 TheFam&Frnds 4evrythn GoodLuck seniors03 & Just like that its over

ERICH BUTHMANN
Here's 2 Mel Elena Greg- The White Castle Crew. Mom and Dad and the rest of you.

ALLISON CANTON

Watup2MyFrndsNFam-ThxNILY-An Interesting 4yrs! MyGrls-JA,LB,BC,KC, AV,MZ,Chln W/ Boys:JB,SC,DJ,JK, MS, JW,CL,AF,BV A.B.L. Crew I'm a PrtyGrl bt a Nrd@<3Ktown Wrestling-AV DP-ILY WW-'02 '03 JB <3 Homecoming2002 Drvng 2DD, 711, Ractrk, ItonDncng w/bc Hot Free styles White Castle in Ebeth TheDugout-POOF! Circle ofTrust.

REBECCA CHAMBERS

Mom~ILY Dad~ILY~RIP Billy~Ur a Gd Bro. ABL Crew, Prom, Panera, NYE '03, My Moms Stories, Tristan <3 Peace

KARA CHRISTMAS

Wuz Gd Sr Class We Had Gr8 x's at JD. Much Luv 2 Da Envy Crew Always BFF- KAY

KATHERINE CIULLO

2MyFamTxs4All. JA-AllMy<3 thx4 AlwayzBeinThere JK-Thx4Da Memz UrAmazinILY AC~Thru Thick N ThinUrW/Me SF-Thxs4Da Chats<3I LuvBB! 2AllTheRest WhoMadeHS Bearable~Thx

STEVEN COHEN

PPPeeWee NMS Roessner Park TuxedoPrty SoCo Metro BBQ Pool Pong Squeek DawgsBaseBall White Castle Doof Wwood'02& '03 Race Trk -Thanks2AllMy Friends -Good Luck! Seniors- 2003 ....STOP!

COURTNEY CORDARO

To Mom & Dad- thx 4 being there Thru my life. also 2 all my best friends that have been there 4 me: JF,DG,SR, ER we've had great X's 2gether in & out of school. 2 my 1 true luv DK, ILY I'll b w/ u 4ever. Class of '03 Good Luck.

MEGAN DAUSER

1st 2 my fam mom dad dawn laur glor LuvuLots 2 my grlz CT SS AG RF AL VZ JN SG MB Wht Wld I do w/out u? I Luv u ALL so Much! ED TXS 4 being there 4 me & 4 all the GR-8 x's during the sum MS Wht can I say? ILY so Much! TXS 4 the GR8 X's Congrats and good luck 2 the class of 2003!

ERIC DECTER

MK we've been thru a lot this year,ups, downs,smiles,frowns We've done it all Luv ya babe-next the crew'03 JP twin towers LS SF JB aka speedracer MS DV TH DD DS L.4 yrs gone...glad we got the good stuff on video-BL UM PK IN-Wing nite agi gi-Hockey Boyz thanks for the memories BB RK JP JS MR and the mad Russians-MF my big sis thanks for always bein there. Best of luck '03

ASSUNTA DIMURO

2Mom&Dad-UrMy World-I wudn'tBe WhereIamW/oU-ThnkYouILY Nina-MySis&BstFrnd-LY Gennaro-MyLil ManILYpoochies Rach-Idon't Even KnoWhere2Begin-UrMyOthr Sis-Thnx 4AlwysBeinThereNwecbu Lylas4eva AD RS BO AS-The4of Us 4eva BFF-BstFrndsDon't Say Gdbye,OnlySeeYou L8r 2 My Grls-RS BO AS CS AF EW MF MZ SM MK AT CT-IdunnoWatI wouldDoW/oUall 143 2 My Guys-JW SZ RK BB JS SA JK MS CR NK AR RK MN -GreatTmsW/uAll-Thnx4all The Mems Mary C-TheBstTchrEva Mika-SoGladWeBecameSoClose-Miss UnextYrILY Wldwd-Prom-NewYrs02 &03 WndysL-8Nite OnlySnrs@ Annas CreepnOnTheReg 4eva Soontash Atmo-OnThatStr-Sx-SvnTip! Bla-Raw OrCooked? Pektor-AmI peeingYet? JayHova-CrucialStatus EvrgrnPrk-ILY Simon -l8niteConvos 4eva-ILY Bubba-Nvr4getOurWalks2 Lunch143 Ross-MathHwBuddiesILY MyEyes Rnumb Chill-Dip-Die Asparagus Freestyln-AtmoAzzoonta Sant-ho WhoStole AnnasBag? Wld Wkends All4 suprlatveWnnrs BestOf Luck 2theClassOf2003-UmadeThsYear Un4gettable EvnThoWeGo Our SeparateWays.Iwont4get, SoDon't4 get,TheMemsWeMade! ILYall! PN1

DEVON DORN

WORD 2 MY S-FIELD CREW DL JP MS TH LS DV SF ED- GDX DSD 4 LIFE I LUV U ALL

AMIE FAIGENBAUM

2MyFamTxs4AllTheLove&Support ILY. 2MyGirls-UrAllAmazing.Couldnt Ask4 nethingMore. 2AllThe Guys-ILYSM! KeltNWalt-The3OfUsAlwyz No1WillEverComparILY-Boola-Let Them HateUs-LY! SDM-PSU isn't Ready4Us.Marn-MyFav Singer! JSBM Always- BB- Ur1Of AKind, I'mGonna MissUSoMuchILY-ClassOf2003Good LuckInAllUDo-PN1

MANOAH FINSTON

IT TAKES ALL SORTS OF IN AND OUTDOOR SCHOOLING, TO GET ADAPTED TO MY KIND OF FOOLING- Robert Frost

MARNIE FISH

Mom, Dad- UrMyEvrythng. Ross-MyLittleMan, ILY. Jord-UrAmazin' ILY.2the10grls-ILY Alwys.Wherez AnnasBag? AF-thnx4food-ILY-Warm TrpsNHarmny-MCAE KCs='s-100+ ILY CstleCrve, Wndys L8nite Suntsn Anner-SheMadeIt 2thecar-she'sbuggin 143! NYE'03-NE1 4Asparagus? Blair-GoBest Bod! 143 WaltnRach-50Mns Pwrhwr-Yeah! 2MyBoys-Rossy, Bergs,Bubba J,Deek-MyBros 4 Life ILY GuysJwSzCrJkMsSaNkArMn -Memz NLuvOnly Srs@Annas Simons Hcky Mangrs-Hot4Life LY Grls Lv 2 The Nayburhud-JsMzInSm BbCbRm Chanda-MyGrl GrlsJustWnt 2HveFn-Mz/ Sm/ Mf-xoxo Muzc Drama ppl-JenMc, MfHmCtKdTcJsAs JkMsEsJs WutA Team-ILYALL4EVR - Tchrs-Boemz, Schlesch,Slatedawg, Mary C-

Txs4beingThere24/7 Milma/Ratcha/Rachie-MyBFF,SisINever Had ILY EricNRoss- Thanx4AlwysBein MyBig Brthrs-BFF- ILUVU2 Stac-Thnx4 AlwysBein Here ILY Class of 2003-GdLckNUrLife, Ever1IsGoin Sumwhre PceOut ClbScout! PN1

SEAN S. FRANK

CREW 03 ED DD TH DL JP LS MS DV BCA JASON/MYERS THE CAGE DTREE WW FBALL MVC CHAMPS 2 MY FAM & FRIENDS TXS 4 EVERYTHING GD MEMS

ROMELIA FREYDEL

MyGrls-ILYGuysRemember The Good Times! GlueUrAmazing U Have AlwysBeen There4Me-Thanx!

JENNIFER GIANAS

Mom&DadTks4AllTheLuv& Support ILYJoshua-Tks4AllThe GoodTimes* LATEnitesOUTSIDE ourHOUSE 2MyFRIENDS-Remember SEA-SIDE56 Homecoming'02 WstFld 7 Mintie Castle Newark WhatInthe Blazer? NYC Union Ktown Wallmart BA PIZZA WLDWD'02-'03 Eat 72V INCRIMINATINGourselvesOn my Camera 7/11 slurpies THEFUZ Walkietalkies NoGOLFING THE PARK CrazyFriendsPROVIDEcrzy Times&WhatCRAZYtimesWe'vehad FRISKY5

DARCY C. GINSBERG

ILoveMyFamilySmokeyMaggieCrew ECNGPDKNBBABEGNKCRJO DontLetThisTownDestroyYou.

ASHLEY GOLDBERG

MOM DAD ZACH SHAINA & BAILEY TO EVERYONE-LUV U ALWAYS.GOOD LUCK CLASS OF 2003

HEATHER GOLDSMITH

ILY Mom & Marty, Jacob U 2. I luv my girls C every1 at Reunion. Good Luck 2 All!

DONNA GOLIN

Mom&Dad I want 2 Thank u 4 all your support- ILY vered ILY babe. To all my friends AJ KB CC SR ER MS- I will miss u guys so much- we have sum good mems

KRISTIN GRIFFIN

ClassOf03Txs4soMnyGr8mems,JG asTheDysGoByMyluv4u Grws Strngr, ILYSMUmean TheWrld2Me. JR MR DMTxs4Alwys BeinThr4me ILYgys BFF! ChrleadingImGoing2 missUall, AlwysBeUrBest!LilKGim SoProudOf U,KeepItGngstaMaJigga. ToMyFam, Txs4pushinMeToWork MyHrdestILY. Gdlck2evry1, ImOut-LuvKristin

SHERRI GROBARZ

MOM DAD ALYSSA GIRLS,JN AL AG SP RF VZ CT MD LUV U GUYS DAN LUV U LOTS

ERIC HARTMANN

Shout Out to all my Dawgs-especially: Tine, Decter, Mack, Dauser, Iyeisha, and everyone else.

TIMOTHY HOMLISH

CREW 03-TH JP DV MS LS DL DD SF JB ED 40IZZLES CAGE ITS BEEN REAL MEMS 4LIFE

TINE HOPSON

Thx2Every1 4BeingThere4Me Angela-Gr8Times DontNoWutI WouldDoW/OU DDsUnionPkwy WldwdNYC GldCivJettaCops6x ByndImgNvr4get Fun JstStrtd UR AmazingNeverChange BFFL Matt DG AJ SG GoodLuck 03

AGATA JACKIEWICZ

Let me take a last look b4 I say goodbye: Mom Dad and Pawel- I don't know what I would do w/o u ILY. To my girls – DG VG MS ER TH AA CO KB JY DG IG- don't eva change! I'll miss u thx 4 the gr8 mems!

DANIEL JAMNIK

P-NUT PPP NMS NO MAAM PRPS TO JK SC JB KN MS JW BO NG CAT JD SOCCER THANKS TO MOM DAD MITCH LUV U SHERRI SENIORS 2003..STOP!

JOSEPH KAHOONEI

LNCHTBLE- ANNA DDS 143-BLAIR AND ASSUNTA IQ??-HORSE RHYMES-N HOVA CTS-ATMOBRN – SPADA- LOVE O

MADELINE KAPLAN

2 all my FRNDS- thx 4 a gr8 4 yrs at JD. Gd luck w/ w/e life throws at u in the future. No matter wat may come btwn us, our mems will stay strong. ILY ALL T9 4 life!

NICHOLAS KOMANECKY

2 My Bys- Thnx4Evrything- We Keep ItRaw 2MyGrls-UgrlsR bangin' I'm Not EvrChngin' AD-Ily4writin'this! Slesh-IOU 1 luv PS I'M MAD RAW

JEREMY KOVACS

PoofDaddy P.P.P. N.M.S. NO MA'AM MD PRPS 2- SC DJ JB JW JS RK BB MS DD WE ED! KN AC ZY THX 4 THE MEMZ "Y"~JERRY K~ROSNR~HCKY~WLDWD~ METRO~TUX PRTY~CUTTHE MULLET~EDSYK~BRIQS~WC~PUMPKN ~ HOOFARTD? SOCO~POOL PONG ~DOOF~STOPP! PRPS2 MOMDAD &OTHERS&JON- CYA

ALLISON LAU

TXmomDADbtj4URluv&sppt ILYag CTjnMBmdRFsgSSvzURth GR8STtx 4THfunX&4alwysBEIN thrIluvUall! GOODluckCLASS03!

DANIELLE MACK

Thanx Mom & Dad 4 alwys bein there 4 me and alwys making me laugh ILYSM! Chris-thanx 4 bein the best big brother ever!ILY Kristin-BFF-ur an amazin frnd-so many funny/crazy times LYLAS All my union frnds- "Good Xs, Good Xs"-Love you guys! Peace&Love

STACI DANIELLE MAX

M&DThx4EverythingILYRay2ndMom LiCantW84PSUM2Wut WillIdoW/OU NxtYrBFFSK Duckie6 /11/02ILY JaymMyLilSisIllMissUWALT!MFMy 1stFrnd-AFPSUisnt Ready4us-CSFrYr-ASNbr4Life-ADBORSGr8mems-BB MyBroILY-JSRKmyBoysILY-ARThx4 Bein ThereJFMyHeroTheBoysurGr8 Thx4allTheLaughsIlyJPAHMgrI' llMissuGuys!GoodLuck03PN1

ANDRZEJ MOCZYDLOWSKI

TO THE FEW & FAR BETWEEN-JDHS WONT BE MISSED, BUT SOME PEOPLE WILL, YOU KNOW WHO YOU ARE. "ZEJ"

NICOLE MOLINARO

Mom Dad Thnx 4 Evrythng U Guys Mean The World ILY Gina The Bst Sistr Evr Carm 4 Bst Yrs of My Life U and Me Alwys ILY 2My Gangsta B Barbi 2 Many Mems DD n Stoge Brks 4 Life My I Tru Frnd ILY JS & NM BFF JF & NC Thnx 4 the Mems ILY 2 The Class of 03 Congrats n Good Luck

JAMIE NEVILLE

TOmyFAM&myFRIENDSsgALrfA GspCTmdVZILYall CHEERLEAD-ERS kgJRmyHICKSilySeanILY always TOevery1 THANKS4ALLthe GREAT memoriesUmadeMEwholam

MICHAEL NITTOLO

2MyFamilyThanx4SupportingMe GoodLuck2AllMyFriends.

Diana Thanx4AlwaysBeingThere. LUVU!Peace2JDHS!

CRYSTAL O'DELL

1st Id Like ToThank God4 GettingMe Thru This&my Mom. 2ndly My Fam Mostly Ud Gma&my cuz's Laur&Patty My Other 1/2s. Jenn-BFF ILY Dunno What Id Do W/o U.Joey-BFF I'll Alwys LoveYou. My Prncss LeiLei& Mel-So Many Mems In So Lil Time BFF ILY 2-Shouts 2 HG,JG,DR,DG, CC,DG,AJ,SR,ET,CL, Brendan, Paul, My Bro Steve ILY All. Lastly,Good Luck 2 Every1 In Ur Futrs Thanx 4 All The Mems Off 2 Do What I Got 2 Do-NewLife-NewWorld

BLAIR ORENSTEIN

Mom,Dad&Lindsay-U guys r my world -ILY Anner-my other ½, I don't know wut I wud do w/o u ILY AS AD RS BO-the 4 of us 4ever, BFF, all 4 superlatives baby 2 My Grls- AS AD RS CS AF MF EW MZ SM-I luv u all-Thnx 4 everything 2 The Guys-JW SZ RK BB JS JK MS SA MN NK CR AR RK-Good times Wlwd & Prom-02-03 My eyes r numb Wendys Late Night Only Seniors at Anner's Chill-Dip-Die Side my side or miles apart, dear friends r always close to the heart. Best of Luck Class of '03 PN1

JARED PRESTON

HOLLA 2 THE CREW 03 JP ED DLDSD MS TH LS DV SF JB-GDXS TWIN TOWERS OF ICE HOCKEY -ED PPP NO MAAM WARPED TOUR WLWD BLUMPKIN NEI? AGIGI MM V JV GTAVC C-SIDE CASTLE RUNS DRUNG ROUND-DONUTS SHPPINGCRTS CLD 4DS WNG NITE OH IMA MIME PUNK SHOWS SQUEEK KORTZ JPLEES HOCKEY&GOLF GR8 TIMES W/YALL OH FACE GRN LN Y FATF ITS BEEN REAL, ITS BEEN GOOD ...ITS BEEN REAL GOOD!GR8 MEMS 4 LIFE AFOOATAY-JO MR

JENNIFER REGO

1stN4MstThxGodW/UallisPossible MomThxFrmUrManchi-ILY DadU alwysMade MeFeelSo Spcial-ILY Jon BFF HeyWhat We DoinDiSFOGLI LY Kim BstSisIClde EvaAsk4-ILY &LYButch. Mike-WhrWudIBw/oU? UmeanThe World2Me-MillionMems Gd &BD WevBn ThruItAll.No1 Can Eva Take UrPlaceInMyHrt-ILYF 5-8-01 KG-BFFMyOther1/2-ILY SNRCPTS! EmacksWe're2OfAKnd! JG-ThnxUvedonesomch4MR&me.ZEJ &Cantimagn NoThavinUasABro BFF ILY Ker-GangstaLuvUCuz Cheerin WasAmazin-LuvAllmyGrls&A-Rod JR KG JN AR KN UPDppl-Thnx ILY MikeE-Thx4 AlwyzBein There UMeanSoMch 2Me ILY JDBest4Yrs OfMyLife GDBYShurtSoMuch Class Of2003I'llMssDaGDx'sGL ILY ALL!

MICHAEL RODRIGUES

2MyFam-Txs4EverythingILY.Jen-WeveBeenThroughAlotButNomatter WhatHappensUrAlwaysNum1InMy Heart. KG JG&Lil KG-Thx4Gr8 MemzILY. 2TheHockeyTeam-My Bros BB RK ED JP SM PL JM ZEJ & Neil. BaseBallMyOtherFam CB, MC, RF, BS & JG 2B Partners! 2 The Regos-RR GR JR KR Thx ILY Sams-JS ML JR AV- Thx 4 Gr8 X's!

CAMILO RODRIGUEZ

ToMyFriendsAndFamily-Thanx4Being There.ToUFakeCats-i'moutTryn2Chill!

ELENA ROTHSPAN

Txs 4 the mems EB GZ AJ DG CC NE CO JW AL KM Mel ILY BBF Dad Mom Rachel & Karyn ILY!

SHIFRA SANDLER

2 MY LUVS:CT MB MD AL JN SG AG RF VZ - U GVN ME SOME OF THE BST X EVER

MELISSA SANTOS

Sbob Crew 03 Luv The Mems GR-8X's EL ILY BBF Txs 2 My Frnds GD X ILY RS & EB

PHILIP M. SARRACINO

The gd mems last a lifetime Frosh, Soph, JR, Sr, Txs MM ND RM 4 Gr-8Xs Tgthr I Luv u Mom, Dad, Ralph, Gee, Lou, Gramp and Sammy

MATTHEW SCHACHTEL

Mom&Dad-Thx4allUrSPPT I LuvUso Much! Alz I luvU&know u'llalwys Bthr 4me SOCCER#13-yobro,carlos&luis, fabs! HOCKEY#1 KR/bobo,AM/ sloot jk, LL-UsoSilly SnickerDoodle Penguins LF-susie, late nights,LikeAbro BS/clifford DJ-metrostrs MD/Bugger-been thrusoMuchGood&Bad thx mems Run4getable JusLikeU Tchrs: Schlesch-thx4evrythng A-Dawg-HlpdShapeMy Future,CantThnk Uenough,missya! Ange/Nelli-TV, aNi MaLCrCkErS, ChewSleever, hairclp, AtlstThPopsicle WasGood luv ya Tine/narc/myBFF-wrknout, AmerEgl,mall,cats,techno, gummibears&somuchmorefrnds4so Short YetSoClose!wouldn't have made it w/o u! frnds4eva luv ya The3ofUs-JoUrNeYtOgEtGlAzEd Dunkin Drvn Union Odle PB&J Wldwd! TINE& ANGE-what would I do w/o you2?So MaNyFuNtImEs!SoMaNy MeMoRiEs! AllofThemUnforgettable JuStLiKeThe BothOfYou1promise-Its notgoodbye …Its cya soon!

JEFFREY SCHULTZ

2MyFam-Txs4 AllUveEverDone4Me ILY BBSMMZ-My BFFsILY Txs4Bein There IN I'll Always LuvU RM-I'm so glad wer frndsILY 2all of my frnds-I'll missU&txs4Gr8Xs ClassOf03 We Out

BRAD SHORTALL

Mom&Dad ILY+ThankU~Ginger ILY ~MS~TH~AA~JR~MD~AG~SS~CT ~NE~SG~JN~DJ~AL~I'm GoInG tO mIsS aLL of YoU!

ANNA SPEKTOR

2 My Fam-Thanx 4 always bein there 4 me,143! Blah-wut do I even say, I don't no wut Id do w/out u, ur my other 1/2 ILYSM,BFFAE! AS-BO-RS-AD,the 4 of us always,143! 2 all my girlies-BO, RS,AD,CS,EW, AF,MN,SM,MZ.Thnx 4 the gr8 times,u guys r always in my heart, ILY! 2 the guysJW,CR,BB,RK, MS,SA, JK,JS,MN,AR,SZ,NK,RK, I love u!~Crazy times~Wildwood+Prom '02-'03 NwYears'03(Asparagus ne1?) Wendys~Taco Bell~Chill-Dip-Die~ Only SeniorsAtAnnas-except Rob~1-1-02, Haha~SM-Nbr4Life~Rach,1-11-03,143!~Tapachky!Who stole my gucci bag? My eyes r numb ~All 4 superla-tives baby~AD-am I peeing yet? ILY~ Siiimon~Jay, my pillows will always be there 4 u143!~Pwr Hour!~Brett-ILY SM! Nicest eyes in ur face! Marn-prom issues! shes buggin,143!~ The mo-ments may have been temporary, but the memories are 4ever! Class of '03, good luck in all you do! Ya teebya lublyou! PN1!

BRIAN ISAAC SPERBER

JDHS best 4 years of my life Mom & Dad What would I do w/o you! ILY so much To my sis I'll iss ya lot next year Make JD 4 gr8 years. 2 Sme Save Lives. 2 my friends:AG HM AB JR MK MF ET EB & all othr membs of my Sr Crew. Txs 4 all the mems so many gr8x's w/ all u ILY. Gd Luk Next Year Table a 4ever!!! Cya

LINDSAY STEARNS

JP,ED,DL,JB,DV,MR,SF,TH Crew 03 Gr-8 Times w/ awesome memories that will never be forgotten-L

MATTHEW STIGLIANO

Thnx 2 my frnds & fmly. Its bin gr8 DV DL DD ED JP LS SF TH Gr-8 X's Frosh babseball Enlsh w/ Ms Rice Filmin Bshjmp BoBo Wapd tour Mke Myers Squeek. SheMkes AgrwnMnCry JB JK JW SC DJ JS-NoMaam Pnk/ Prtyboy Per6 Eng-Frm hell Shppn Carts Beast 4-DS Louie-SF Mob Wngnite CstleWndys JBC Devils tree SF Rec Spcl Frcea Prks Div Lake-trps-dwn the shore Pu Fball CAGE pool lois atAmidnite BBQs RI n Sept JpLees w/ JP Donvts Spdrcr AC AM Class 03 Gd Lck & Yr Gone & Yr Gone

JULIANA STRAVATO

Mam My Grl 4ever ILY. NM 2 Many X 123Beeshie Piasans4Life. MZ Nvr 4get allt he mems AC I Luv JF Mad mems at ur crib. My boys ILY 4Life Hova n Jho Avon/Eton Kids Socr n Sftbal. Grlz VZ SM SS KZ LB AD LL MM Dwgs#1 MG Cnt Live w/o u Luv u w/all my hrt. Gd Lck 2 the Class od 03 Mch Luv

RACHEL SUFFIR

2MyFamily Thnk U4evrthngI will MssUnxtYr 2MyGrlsAD,AS,BO,CS, AF,EW,SM,MF,MZ,JF,AT 2MyBys CR,RK,JK,SA,AR,NK,JW,SZ,RK,JS,BB ILYall& willMssUnxtYr 2 MySisILY SM&I'llMssUThnkUBffNoMattaWat AD,RS,AS,BO-CBD IlyBffae Assunta-ILYSM Nwecbu Bffae Idont KnoWatI'dDoW/oU Jay-ctoa pooknal BFF*Rob-ILY IdntKnoWatIwudDo W/oU AnnaBrns WldWd+ Prom NwYrs Creepn Wendys P-phobia BunzItUp Asparagus Rachayl Gold Atmo Santho Azzoonta Freestylin Chill-Dip-Die PN1

ANDREW ERIC TITLE

To those of u who listened (you know who you are) Thanks for hearing me out

ELANA TOBOUL

Shout-out to all my frnds!BS JR RG EB ER AG SM MK HM MF Txs 4 all Gr8 Mems! ILY & Gd Luck Nxt Yr!

CATHERINE TUMA

Thanx 4 makin my 4 yrs hott 10 crew I luv U ALL - I LUV my Thesbians WWWILD

ELISSA WALTERS

2MyFamly-UrMyWrld Mom-WerBst Frnds Dad-UalwaysMkeMe Smile Todd-Uinspire Me ILYall 2My Frnds-Boys-UrallCrzy& ILYall 4Tht UNvr Cease3EntrrrtainMe Grls-ASRSBOAD UrAllAmzing SMMF MZ WhtCanI Say Sndmeir IsBttr ILY Guys BB-UrMyBst FrndILY JS-My NeighbrILY Kelly& Bean-Ur Everything2Me No1Will Evr CompareOrComeClose 2WutWeI Iv - IhrtUBth-WELPCYALL8TR-PN1

JOSH WOLKOFF

PPP NMS NO MAAM-JK SC DJ JB & PREDATOR-ROSNER BBQ WT CSTLE SQUEEK PUMPKIN WARPED TOUR TO KE WE ED-CREW DD JP MS-WLDWD ROOM MEETING JS BB RK MZ-HCKEY &GOLF-GOOD TIMES

MALLORY ZAMBOLLA

2MyGrls-UmdeMyLstYrsIncrdiblIWil AlwysLookBck&Smile SDM-CrzyYrs 2gether-Cldwl,Shre,Trps-Thx4BeinThr AF-Football?2MchFreeTimesABad Thng JLS-The4 GivingMeAPlce2Run2 2AllMyBys -UrTheBest-NvrIIveI KnwnABtrGrpOfGuys BB-HowDoI Thank U? W/oUIdBeLstLuvU 4ever Js-HeyHey Yook!ILY AR-NoWrds-UknoMre Thn1/2-LYALL

MARINA ZELTSER

We thought that if we lasted 2-3 years that would be fantastic.-Ringo Starr

GREG ZINBERG

Thx 4 the mems LF ML SL LF ER EB MS JM SM SF 2 JN JB Mom Dad Marissa-Yeti

VALERIE ZLOTSKY

Much 2 Braid 2 Many GoodByes Names In My Head Tears In My Eyes Txs2 The TruWho Let Me Be Part Ur The FewWho Remain InMyHeart

CLASS OF

Where's Walt-O?

Now that you've had a chance to look through the book,
Try to recall how many Walt-O's there were without taking a look?
If you only guessed 4 then you didn't do so great.
If you flip through the pages again I'm sure you'll find 8.

Dr. Mahler can be found on the following pages:

1, 13, 47, 70, 74, 107, 127, 178

COLOPHON

2003 OMEGA, VOL 6, WAS PRODUCED BY THE YEARBOOK STAFF AT JONATHAN DAYTON HIGH SCHOOL IN SPRINGFIELD, NJ AND WAS PRINTED BY JOSTENS. IT CONTAINS 1339 PICTURES AND 208 PAGES OF MEMORIES TO BE LOOKED BACK UPON FOR YEARS TO COME. WE ARE PROUD TO SAY THAT THE 2003 YEARBOOK IS THE BEST YEARBOOK WE'VE SEEN TO COME OUT OF JONATHAN DAYTON HS. THANKS TO THE HARD WORK AND LEADERSHIP OF THE YEARBOOK STAFF, FINANCIAL ADVISOR ANGIE FRANCIOS AND THE INCREDIBLE ADVISOR KARYN SCHLESINGER, JDHS STUDENTS, ESPECIALLY SENIORS, WILL HAVE A COLLECTION OF MEMORIES TO LOOK BACK ON FOREVER. WE HOPE THAT WE HAVE FULFILLED OUR RESPONSIBILITIES AS EDITORS AND THE STUDENTS OF JDHS ARE AS HAPPY WITH THE YEARBOOKS OUTCOME AS WE ARE. CONGRATULATIONS TO THE GRADUATING CLASS OF 2003! GOOD LUCK IN ALL THE FUTURE HOLDS FOR YOU!

- EDITORS MATT AND ANDRZEJ -CLASS OF '03

In memory of

Jordan Fish

Blackbird singing in
The dead of night
Take these broken wings
And learn to fly
All your life
You were only waiting
For this moment to arise
Blackbird singing in
The dead of night
Take these sunken eyes
And learn to see
All your life
You were only waiting
For this moment to be free

We love you always JoJo

*Rest In Peace *Jordan Lee Fish* 6/1/88 - 4/14/03*

Autographs

Autographs

SPRINGFIELD PUBLIC LIBRARY
66 MOUNTAIN AVENUE
SPRINGFIELD, N.J. 07081

SPRINGFIELD FREE PUBLIC LIBRARY
3 9534 00140 1234

JUN 2 6 2003

SARAH BAILEY HISTORICAL ROOM